

BLUE EARTH COUNTY HIGHWAY DEPARTMENT
35 MAP DRIVE, MANKATO, MINNESOTA 56001

*****PROPOSAL*****

FOR HIGHWAY CONSTRUCTION AND MAINTENANCE PROJECTS WITH
BIDS RECEIVED ELECTRONICALLY UNTIL 10:00 A.M. ON WEDNESDAY, APRIL 2, 2025

(BIDS WILL BE OPENED ELECTRONICALLY AT THE BLUE EARTH COUNTY PUBLIC WORKS
BUILDING – 35 MAP DRIVE, MANKATO, MN, 56001)

PROPOSAL OF

(NAME OF FIRM)

(ADDRESS)

(AREA CODE) TELEPHONE NUMBER E-MAIL

TO FURNISH AND DELIVER ALL MATERIALS AND TO PERFORM ALL WORK IN ACCORDANCE WITH
THE CONTRACT, THE PLANS AND THE APPROVED DEPARTMENT OF TRANSPORTATION
"STANDARD SPECIFICATIONS FOR CONSTRUCTION, 2020 EDITION" (USING English UNITS), ON FILE
IN THE OFFICE OF THE COMMISSIONER OF TRANSPORTATION EXCEPT AS STATED OTHERWISE IN
THE SPECIAL PROVISIONS WHICH ARE PART OF THIS PROPOSAL, FOR:

STATE AID PROJECT NOS. **SAP 007-611-015, 007-613-014, 007-639-004**

MINNESOTA PROJECT NO. **N/A**

LOCATION: CSAH 11, 13, 39

TYPE OF WORK: Bituminous Overlays

LENGTH: See Plans

STARTING DATE: See Special Provisions

COMPLETION DATE: See Special Provisions

NOTICE TO BIDDERS: Prospective bidders must obtain bidding documents through the Blue
Earth County website at [https://mn-co-blue-
earth.app.rtvision.com/oneoffice/public/bidding](https://mn-co-blue-earth.app.rtvision.com/oneoffice/public/bidding) to become a plan holder.
Bids will be accepted only from those who are a documented plan holder.
Bids shall be submitted electronically through bidVAULT at
<https://bidvault.mn.uccs.com>. Bidders are responsible for all present
and future downloads, including addendums.

I certify that this Proposal was prepared by me or under my direct supervision, and that I am a licensed
professional engineer under the laws of the State of Minnesota.



License Number 45887

Date: 3/7/2025

BID RIGGING IS A SERIOUS CRIME. IF YOU HAVE ANY INFORMATION CONCERNING COLLUSIVE
BIDDING, EVEN A REQUEST TO SUBMIT A COMPLIMENTARY BID, PLEASE CALL THE MINNESOTA
ATTORNEY GENERAL'S OFFICE AT TELE. NO. 651-296-1796

To Blue Earth County Board of Commissioners:

According to the advertisement of Blue Earth County inviting proposals for the improvement of the section of highway hereinbefore named, and in conformity with the Contract, Plans, Specifications and Special Provisions pertaining thereto, all on file in the office of the Auditor of Blue Earth County:

(I)(We) hereby certify that (I am)(we are) the only person(s) interested in this proposal as principal(s); that this proposal is made and submitted without fraud or collusion with any other person, firm or corporation at all; that an examination has been made of the site of the work and the Contract form, with the Plans, Specifications and Special Provisions for the improvement.

(I)(We) understand that the quantities of work shown herein are approximate only and are subject to increase or decrease; that all quantities of work, whether increased or decreased within the limits specified in MnDOT 1903 and 1402, are to be done at the unit prices shown on the attached schedule; that, at the time of opening bids, totals only will be read, but that comparison of bids will be based on the correct summation of item totals obtained from the unit prices bid, as provided in MnDOT 1301.

(I)(We) propose to furnish all necessary machinery, equipment, tools, labor and other means of construction and to furnish all materials specified, in the manner and at the time prescribed, all according to the terms of the Contract and Plans, Specifications, and the Special Provisions forming a part of this.

(I)(We) further propose to do all Extra Work that may be required to complete the contemplated improvement, at unit prices or lump sums to be agreed upon in writing before starting such work, or if such prices or sums cannot be agreed upon, to do such work on a Force Account basis, as provided in MnDOT 1904.

(I)(We) further propose to execute the form of Contract within 10 days after receiving written notice of award, as provided in MnDOT 1306.

(I)(We) further propose to furnish a Payment Bond and a Performance Bond each equal to the Contract Amount as required by MN Statute § 574.26, as security for the construction and completion of the improvement according to the Plans, Specifications and Special Provisions as provided in MnDOT 1305.

(I)(We) further propose to do all work according to the Plans, Specifications and Special Provisions, and to renew or repair any work that may be rejected due to defective materials or workmanship, before completion and acceptance of the Project by Blue Earth County.

(I)(We) agree to all provisions of Minnesota Statutes, Section 181.59.

(I)(We) further propose to begin work and to prosecute and complete the same according to the time schedule set forth in the Special Provisions for the improvement.

(I)(We) assign to Blue Earth County all claims for overcharges as to goods and materials purchased in connection with this Project resulting from antitrust violations that arise under the antitrust laws of the United States and the antitrust laws of the State of Minnesota. This clause also applies to subcontractors and first tier suppliers under this Contract.

NOTICE TO ALL BIDDERS

To report bid rigging activities call:

1-800-424-9071

The U.S. Department of Transportation (DOT) operates the above toll-free "hotline" Monday through Friday, 8:00 a.m. to 5:00 p.m., eastern time. Anyone with knowledge of possible bid rigging, bidder collusion, or other fraudulent activities should use the "hotline" to report such activities.

The "hotline" is part of the DOT's continuing effort to identify and investigate highway construction contract fraud and abuse and is operated under the direction of the DOT Inspector General. All information will be treated confidentially and caller anonymity will be respected.

**MINNESOTA DEPARTMENT OF TRANSPORTATION
NOTICE TO BIDDERS:
SUSPENSIONS/DEBARMENTS
THIS NOTICE APPLIES TO STATE-FUNDED AND FEDERALLY-FUNDED PROJECTS**

Do not use suspended or debarred parties as subcontractors or material suppliers on this project!

Both the federal government and the State of Minnesota suspend and debar vendors. Review the list of suspended and debarred vendors before submitting a bid or a request to sublet. If your bid is based on using a suspended or debarred vendor, you will not be entitled to additional compensation for replacing the suspended or debarred vendor with a qualified vendor.

State Suspensions and Debarments

The State of Minnesota's list of suspended and debarred vendors is maintained by the Minnesota Department of Administration, Office of State Procurement, and can be found at this link: <https://mn.gov/admin/osp/government/suspended-debarred/index2.jsp> . This list includes parties suspended and debarred by the Minnesota Department of Transportation and the Minnesota Department of Administration.

Federal Suspensions and Debarments

The federal government maintains a searchable database of suspensions and debarments, called the System for Award Management (SAM), which is found at this link: <https://www.sam.gov/SAM/> . You can use the "Search Records" function without registering for an account.

September 29, 2023

BLUE EARTH COUNTY HIGHWAY DEPARTMENT

2025 BITUMINOUS OVERLAYS

S.A.P. 007-611-015

S.A.P. 007-613-014

S.A.P. 007-639-004

CONTRACT NO. 255112

INDEX TO THE SPECIAL PROVISIONS

<u>Division A</u>	<u>Page</u>
IIntroduction.....	1-A
IIDefinitions.....	1-A
III.....Application & Understanding	2-A
IVVendor Registration	3-A
V.....Labor Classifications	3-A
VIWage Decision(s) & Wage Rate(s).....	3-A
VII.....Hours of Work	5-A
VIII.....Fringe Benefits.....	5-A
IXOvertime	6-A
X.....Payrolls and Statements	7-A
XIApprentices, Trainees and Helpers	8-A
XII.....Independent Contractors, Owners, Supervisors, and Foreman.....	9-A
XIII.....Trucking.....	9-A
XIVOff-Site Facilities.....	10-A
XV.....Subcontracting Part of the Contract.....	10-A
XVISite of Work Requirements.....	11-A
XVII ...Child Labor	11-A
XVIII..Non-Compliance and Enforcement.....	11-A
APPENDIX A – Salaried Worker Wage Computation	
APPENDIX B – Fringe Benefit Credit	
APPENDIX C – Apprentice Rate of Pay	
APPENDIX D – Prevailing Wage Overtime Calculation	

Attachments

Notice to Bidders

Prevailing Wages for State Funded Construction Projects

Notice of Certification of Truck Rental Rates

Division S

INDEX – SPECIAL PROVISIONS – SP2020BOOK..... i

Attachments

MnDOT Work in ROW Permit

Additional Documents

2024 SALT Schedule of Material Control – Local Government Agency

Schedule of Prices

Form 21126D – Proposal Signature Page

Non-Collusion Affidavit

Responsible Contractor Verification and Certification of Compliance

STATE FUNDED ONLY CONSTRUCTION CONTRACTS

SPECIAL PROVISIONS DIVISION A - LABOR

I. INTRODUCTION

- A. **Policy Statement.** It is in the public interest that public buildings and other public works projects be constructed and maintained by the best means and the highest quality of labor reasonably available and that persons working on public works projects be compensated according to the real value of the services they perform.¹
- B. **State Regulations Govern.** This Contract is subject to the Minnesota Prevailing Wage Act², Minnesota Fair Labor Standards Act³, Minnesota Rules⁴, Minnesota Department of Labor and Industry (MnDLI) Wage Decision(s), and the MnDLI Truck Rental Rate Schedule.
- C. **Purpose.** These provisions: (1) outline your obligations under state and federal laws, rules and regulations; (2) explain the requirements necessary to demonstrate compliance; and (3) explain the processes that the Department will undertake to ensure compliance.
- D. **Questions or Resources.** Please visit the Minnesota Department of Transportation (MnDOT) Labor Compliance Unit (LCU) website at: www.dot.state.mn.us/const/labor.

II. DEFINITIONS

Many of the terms used in these provisions are defined in MnDOT's Standard Specifications for Construction,⁵ unless defined below.

- A. **Apprentice.** A Worker at least 16 years of age who is employed to learn an apprenticeable trade or occupation in a registered apprenticeship program.⁶
- B. **Bona Fide.** Made or carried out in good faith; authentic.⁷
- C. **Certified Payroll Report (CPR).** A report comprised of two components; (1) a payroll report, and (2) a statement of compliance report.⁸
- D. **Contractor.** An individual or business entity that is engaged in construction or construction service-related activities including trucking activities either directly or indirectly through a Contract, or by Subcontract with the Prime Contractor, or by a further Subcontract with any other person or business entity performing Work.⁹
- E. **Employer.** An individual, partnership, association, corporation, business trust, or other business entity that hires a Worker.¹⁰
- F. **Fringe Benefit.** An employment benefit given in addition to a Worker's wages or salary.¹¹
- G. **Independent Truck Owner/Operator (ITO).** An individual, partnership, or principal stockholder of a corporation who owns or holds a vehicle under lease and who contracts that vehicle and the owner's services to an entity which provides construction services to a public works project.¹²

¹ Minn. Stat. 177.41

² Minn. Stat. 177.41 to 177.44

³ Minn. Stat. 177.21 to 177.35

⁴ Minn. R. 5200.1000 to 5200.1120

⁵ MnDOT Standard Specifications for Construction, Section 1103

⁶ Minn. Stat. 178.011, Subdivision 2

⁷ The American Heritage College Dictionary, Third Edition, 2000

⁸ Minn. R. 5200.1106, Subpart 10

⁹ Minn. R. 5200.1106, Subpart 2(D)

¹⁰ Minn. Stat. 177.42, Subdivision 7

¹¹ The American Heritage College Dictionary, Third Edition, 2000

¹² Minn. R. 5200.1106, Subpart 7(A)

- H. **Journeyworker.** A person who has attained a level of skill, abilities, and competencies recognized within and industry as having mastered the skills and competencies required for the trade or occupation.¹³
- I. **Prime Contractor.** An individual or business entity that enters into a Contract with the Department.¹⁴
- J. **Subcontract.** A Contract that assigns some obligations of a prior Contract to another party.¹⁵
- K. **Substantially In Place.** Mineral aggregate is deposited on the project site directly or through spreaders where it can be spread from or compacted at the location where it was deposited.¹⁶
- L. **Total Prevailing Wage Rate.** The sum of the prevailing hourly “basic” and “fringe” rate that is established in a Wage Decision.
- M. **Trucking Broker (Broker).** An individual or business entity, the activities of which include, but are not limited to: contracting to provide trucking services in the construction industry to users of such services, contracting to obtain such services from providers of trucking services, dispatching the providers of the services to do Work as required by the users of the services, receiving payment from the users in consideration of the trucking services provided, and making payment to the providers for the services.¹⁷
- N. **Trucking Firm/Multiple Truck Owner (MTO).** Any legal business entity that owns more than one vehicle and hires the vehicles out for services to Trucking Brokers or Contractors on public works projects.¹⁸
- O. **Truck Rental Rate Schedule.** A document prepared by the MnDLI through a Contractor survey process that identifies the required hourly Total Prevailing Wage Rate and operating cost for various types of trucks that perform hauling activities (Work) under a Contract that is funded in whole or in part with state funds.¹⁹
- P. **Wage Decision.** A document prepared by the MnDLI through a Contractor survey process that identifies the required hourly basic rate of pay and hourly Fringe Benefits for various labor classifications that perform Work under a Contract that is funded in whole or in part with state funds.²⁰
- Q. **Work (Work).** All construction activities associated with a public works project, including any required hauling activities on-the-site-of or to-or-from a public works project and conducted pursuant to a Contract, regardless of whether the construction activity or Work is performed by the Prime Contractor, subcontractor, Trucking Broker, Trucking Firm (MTO), ITO, independent contractor, or employee or agent of any of the foregoing entities.²¹
- R. **Worker (Laborer or Mechanic).** A Worker in a construction industry labor class identified in or pursuant to Minnesota Rules 5200.1100, Master Job Classifications.²²

III. APPLICATION & UNDERSTANDING

- A. **Provisions & Prevailing Wage Rates Apply.** These provisions, along with the prevailing Wage Decision(s) that are incorporated into the Contract, apply to all Contractors contracting to do all or part of the Work.²³

¹³ Minn. Stat. 178.011, Subdivision 9

¹⁴ Minn. R. 5200.1106, Subpart 2(C)

¹⁵ The American Heritage College Dictionary, Third Edition, 2000

¹⁶ Minn. R. 5200.1106, Subpart 5(C)

¹⁷ Minn. R. 5200.1106, Subpart 7(C)

¹⁸ Minn. R. 5200.1106, Subpart 7(B)

¹⁹ Minn. R. 5200.1105

²⁰ Minn. R. 5200.1020 to 5200.1060

²¹ Minn. R. 5200.1106, Subpart 2(A)

²² Minn. R. 5200.1106, Subpart 5(A)

²³ Minn. Stat. 177.44, Subdivision 1

- B. **Truck Rental Rates Apply.** The Truck Rental Rate Schedule incorporated into the Contract applies to all hired trucking entities that perform covered hauling activities related to the project.²⁴
- C. **Prevailing Wage Terms Must Be Included in All Contracts.** The Prime Contractor is required to ensure that all subcontractors performing Work receive the Contract Wage Decision(s), Truck Rental Rate Schedule, and a copy of these provisions with their written Subcontracts, agreements and/or purchase orders.²⁵
- D. **Responsible for Understanding All Requirements.** Each Contractor is responsible for understanding all laws, rules, regulations, plans, and specifications that are incorporated physically, or by reference, into the Contract.²⁶
- E. **E-Verify.** For services valued in excess of \$50,000, the Contractor certifies that as of the date of services performed on behalf of State, the Contractor will have implemented or be in the process of implementing the federal E-Verify program for all newly hired employees in the United States who will perform work under the contract. The Prime Contractor is responsible to collect all subcontractor certifications and may do so utilizing the E-Verify Subcontractor Certification Form available at <http://www.mmd.admin.state.mn.us/doc/EVerifySubCertForm.doc>. All subcontractor certifications must be kept on file with the Prime Contractor and made available to the State upon request.

IV. **VENDOR REGISTRATION**

Vendor Registration Required. A Contractor that performs Work, supplies material, or product must be registered with MnDOT. The Contractor must complete and submit a vendor form²⁷ to the MnDOT LCU²⁸, along with all applicable documentation that is required. This registration process is separate and distinct from other state agency requirements.

V. **LABOR CLASSIFICATIONS**

- A. **Labor Classification Assignment.** A Worker must be paid at least the Total Prevailing Wage Rate in the same or most similar trade or occupation.²⁹ To determine the appropriate labor classification for a Worker, a Contractor must refer to the Wage Decision(s) incorporated into the Contract, the labor classification descriptions for laborers and special crafts established in Minnesota Rules or the United States Department of Labor's Dictionary of Occupational Titles.³⁰
- B. **Labor Classification Clarification & Disputes.** A Contractor needing assistance in determining a labor classification must submit a Classification Clarification Request³¹ to the MnDOT LCU for a written decision. If the Contractor chooses to contest the classification assignment, it must provide written notice to the MnDOT LCU. The MnDOT LCU will forward the matter to the MnDLI for a final ruling.
- C. **Performing Work in Multiple Labor Classifications.** For Workers performing Work in multiple labor classifications, the Contractor must compensate at a minimum the Total Prevailing Wage Rate, and report the hours worked, in each applicable labor classification.³²

VI. **WAGE DECISION(S) & WAGE RATE(S)**

- A. **Applicability of a Highway and Heavy Wage Decision.** A highway and heavy Wage Decision applies to a Worker that is engaged in a construction activity or performing Work to construct or maintain a highway or other public works project, such as a road, street, airport runway, bridge,

²⁴ Minn. Stat. 177.44, Subdivision 3

²⁵ MnDOT Standard Specifications for Construction, Section 1801

²⁶ MnDOT Standard Specifications for Construction, Section 1701

²⁷ www.dot.state.mn.us/const/labor/documents/forms/contractorform2016.pdf for www.dot.state.mn.us/const/labor/documents/forms/truckvendorform2016.pdf

²⁸ lcusupport.dot@state.mn.us

²⁹ Minn. Stat. 177.44, Subdivision 1

³⁰ Minn. R. 5200.1101 and 1102 and USDOL Dictionary of Occupational Titles

³¹ <http://www.dot.state.mn.us/const/labor/documents/forms/classification-clarification-request.pdf>

³² Minn. Stat. 177.44, Subdivision 1

power plant, dam or utility³³ that is external to a sheltered enclosure (structure). This includes, but is not limited to, the following Work: site clearing; grading; excavating backfilling; paving; curbs; gutters; sidewalks; culverts; bridges; lighting systems; traffic management systems; installing of utilities out from an exterior meter; fuel islands; communication towers; or other activities similar to highway and/or heavy Work.

- B. **Applicability of a Commercial Wage Decision.** A commercial Wage Decision applies to a Worker that is engaged in a construction activity or performing Work to construct a sheltered enclosure (structure) with walk-in access for the purpose of housing persons, machinery, equipment or supplies.³⁴ This includes, but is not limited to, the following Work: constructing foundations, aprons, stoops; framing walls; installing windows, doors, tiling, plumbing, electrical, HVAC systems; roofing; installing utilities into the building from an exterior meter.
- C. **Pay According to Wage Decision(s).**
1. **Contract with One Wage Decision.** If the Contract contains one Wage Decision, the Contractor must examine the Wage Decision and compensate the Worker at a minimum the Total Prevailing Wage Rate for the appropriate labor classification(s).
 2. **Contract with Multiple Highway/Heavy Wage Decisions.** If the Contract contains multiple Highway/Heavy Wage Decisions, the Contractor must examine each Wage Decision and compensate the Worker, at a minimum, the Total Prevailing Wage Rate that is the greatest³⁵ for the appropriate labor classification(s).
 3. **Contract with Highway/Heavy and Commercial Wage Decision(s).** If the Contract contains a Highway/Heavy and Commercial Wage Decision(s), the Contractor must first determine which Wage Decision is applicable to the Worker. The Contractor must then compensate the Worker, at a minimum, the Total Prevailing Wage Rate for the appropriate labor classification(s).
- D. **Must Pay Total Prevailing Wage Rate.** A Contractor must compensate each Worker, at a minimum, the Total Prevailing Wage Rate(s) for all hours worked on the project for the appropriate labor classification(s).³⁶
- E. **Missing Wage Rate.** If a Wage Decision fails to include a wage rate for a labor classification(s) that will be utilized on a project, the Contractor must obtain a wage rate prior to furnishing an estimate, quote or bid.³⁷
1. **Wage Rate Request.** A Contractor must complete a Request for Rate Assignment form³⁸ and submit it to the MnDOT LCU³⁹ for processing.
 2. **No Contract Price Adjustment for Missing Wage Rate.** If MnDLI determines that a higher wage rate applies, the Department will not reimburse the Contractor.
- F. **Salaried Worker.** A salaried Worker is not exempt from these Provisions. A Contractor must convert the Worker's salary to an average hourly rate of pay by dividing the Worker's salary by the total number of hours Worked (government and non-government) during the pay period.⁴⁰ A salaried Worker must be included on a CPR.
- G. **Reduction in Standard (Private) Contractual Regular Rate of Pay Prohibited.** A Contractor must not reduce a Worker's standard, contractual regular rate of pay when the prevailing wage rate(s) certified by the MnDLI is less.⁴¹

³³ Minn. R. 5200.1010, Subdivision 3

³⁴ United States Department of Labor All Agency Memorandum #130

³⁵ Minn. Stat. 177.44, Subdivision 4

³⁶ Minn. Stat. 177.44, Subdivision 1

³⁷ Minn. R. 5200.1030, Subpart 2a(C)

³⁸ <http://www.dot.state.mn.us/const/labor/documents/forms/request-for-rate-assignment.doc>

³⁹ lcusupport.dot@state.mn.us

⁴⁰ Refer to Appendix A

⁴¹ Minn. Stat. 181.03, Subdivision 1(2)

- H. **Prohibited Payment Practices.** A Contractor is prohibited from taking (accepting) a rebate for the purpose of reducing or otherwise decreasing the value of the compensation paid.
- I. **Prohibited Deductions.** No deductions, direct or indirect, may be made for the items listed below which when subtracted from wages would reduce the wages below Minnesota's minimum wage rate as established in section 177.24⁴²
1. **Uniforms.** Purchased or rented uniforms or specifically designed clothing that is required by the Employer, by the nature of employment, or by statute, or as a condition of employment, which is not generally appropriate for use except in that employment.
 2. **Equipment.** Purchased or rented equipment used in employment, except tools of a trade, a motor vehicle, or any other equipment which may be used outside the employment. The cost of the Worker's use of equipment used outside of employment, such as tools, a motor vehicle, cell phone, may be deducted only if an agreement between the Employer and employee existed prior to the deduction.
 3. **Supplies.** Consumable supplies required in the course of employment.
 4. **Travel Expenses.** Travel expenses in the course of employment except those incurred in traveling to and from the employee's residence and place of employment.

VII. HOURS OF WORK

- A. **Work Performed Under the Contract.** A Worker performing Work is subject to prevailing wage for all hours associated with the Contract⁴³, unless the Worker is exempt under state law.⁴⁴
- B. **Wait Time Subject to Prevailing Wage.** A Worker who is required to remain on the project and is waiting to Work because of the fault of the Contractor is considered "engaged to wait" and subject to prevailing wage for the time spent, unless the Worker is completely relieved of duty and free to leave the project for a defined period of time.

VIII. FRINGE BENEFITS

- A. **Funded Fringe Benefit Plan Criteria.** In order for a funded Fringe Benefit (e.g., health/medical insurance, disability insurance, life insurance, pension, etc.) to be considered and creditable towards the Total Prevailing Wage Rate it must be:⁴⁵
1. a contribution irrevocably made by a Contractor on behalf of an Worker to a financially responsible trustee, third person, fund, plan, or program;
 2. carried out under a financially responsible plan or program;
 3. legally enforceable;
 4. communicated in writing to the Worker; and
 5. made available to the Worker once he/she has met all eligibility requirements.
- B. **Unfunded Fringe Benefit Plan Criteria.** In order for a unfunded Fringe Benefit (e.g., vacation, holiday, sick leave, etc.) to be considered and creditable towards the Total Prevailing Wage Rate it must be:⁴⁶
1. reasonably anticipated to provide a benefit;
 2. a commitment that can be legally enforced;

⁴² Minn. Stat. 177.24, Subdivision 4(1-4)

⁴³ Minn. Stat. 177.44, Subdivision 1

⁴⁴ Minn. Stat. 177.44, Subdivision 2 or Minn. R. 5200.1106, Subpart 4

⁴⁵ Minn. Stat. 177.42, Subdivision 6

⁴⁶ Minn. Stat. 177.42, Subdivision 6

3. carried out under a financially responsible plan or program;
 4. communicated in writing to the Worker; and
 5. made available to the Worker once he/she has met all eligibility requirements.
- C. **Fringe Benefit Contributions for Hours Worked.** A Contractor that provides Fringe Benefits to a Worker must make contributions, not less than quarterly⁴⁷, for all hours worked,⁴⁸ including overtime hours, unless it's a defined benefit or contribution plan that provides for immediate participation and immediate or essentially immediate vesting (see subpart D2 of this section).
- D. **Hourly Fringe Benefit Credit.** An hourly Fringe Benefit credit toward the Total Prevailing Wage Rate must be determined separately for each Worker based on one or more of the following methods:
1. **Monthly, Quarterly or Annual Computation Methods.** A Contractor must compute its monthly, quarterly or annual cost of a particular Fringe Benefit and divide that amount by the estimated total number of hours worked (government and non-government) during the time frame used.⁴⁹ Typical plans that require monthly, quarterly or annual computations include but are not limited to: health/medical insurance, disability insurance, life insurance, vacation, holiday, sick leave and defined benefit or contribution pension plans that do not provide for immediate participation and immediate or essentially immediate vesting.
 2. **Fringe Benefit Credit not Requiring Monthly, Quarterly or Annual Computation Methods.** A defined benefit or contribution pension plan that allows for a higher hourly rate of contribution for government work (prevailing wage) than non-government (non-prevailing wage) will be fully credited only if the plan provides for immediate participation and immediate or essentially immediate vesting.
- E. **Wages In Lieu of Fringe Benefits.** A Contractor that does not provide full Fringe Benefits must compensate a Worker the difference between the Total Prevailing Wage Rate and the rate actually paid for the appropriate labor classification(s). The compensation paid is considered wages and subject to tax liabilities.
1. **Overtime.** The cash equivalent (wages paid) made in lieu of Fringe Benefits is excluded from the overtime calculation requirement, unless the cash equivalent (wages paid) is part of the Worker's standard straight time wage.
- F. **Administrative Costs Not Creditable.** Administrative expenses incurred by a Contractor in connection with the administration of a Bona Fide Fringe Benefit plan are not creditable towards the Total Prevailing Wage Rate.
- G. **Federal, State & Local Fringe Benefit Credit Prohibited.** No credit is allowed for benefits required by federal, state or local law, such as: worker's compensation, unemployment compensation, and social security contributions.⁵⁰

IX. OVERTIME

- A. **Overtime after 8 Hours per Day or 40 Hours per Week.** A Contractor must not permit or require a Worker to work longer than the prevailing hours of labor unless the Worker is paid for all hours in excess of the prevailing hours at a rate of at least 1.5 times the hourly basic rate of pay.⁵¹ The prevailing hours of labor is defined as not more than 8 hours per day and more than 40 hours per week.⁵²

⁴⁷ 29 CRF, Part 5.5(a)(1)(i)

⁴⁸ Government and non-government Work

⁴⁹ Refer to Appendix B

⁵⁰ Minn. Stat. 177.42, Subdivision 6

⁵¹ Minn. Stat. 177.44, Subdivision 1 and Refer to Appendix D

⁵² Minn. Stat. 177.42, Subdivision 4

- B. **Wages in Lieu of Fringe Benefits Overtime.** Wages paid in Lieu of Fringe Benefits must be paid for all hours worked under the contract.
- C. **Multiple Labor Classifications and Overtime.** A Worker employed in multiple labor classifications throughout a workweek must be compensated at the applicable labor classification overtime rate in effect during the hours worked in excess of 8 hours per day or 40 hours per week.
- D. **Federal Fair Labor Standards Act (FLSA) and Overtime.** A Contractor subject to the FLSA may be subject to additional overtime compensation requirements.

X. PAYROLLS AND STATEMENTS

- A. **Reporting.** Each Contractor that is performing Work must submit a CPR(s) to the Department.
 - 1. **Payroll Report (Paper).** Each Contractor performing Work must submit a paper (written) payroll report to the Department. The payroll report is available on the MnDOT LCU website.⁵³
 - 2. **Statement of Compliance (Paper).** Each Contractor's paper (written) payroll report must include a paper (written) "Statement of Compliance Form". The "Statement of Compliance Form" must: (1) state whether or not Fringe Benefits are provided to a Worker; (2) provide a description of each benefit, the hourly contribution made on behalf of each Worker, along with fund/plan information; and (3) a signature attesting that the payroll and Fringe Benefit information provided is truthful and accurate.⁵⁴
 - 3. **Electronic Reporting.** If the Contract is subject to electronic reporting, each Contractor performing Work must submit a CPR(s) using the AASHTOWare, Civil Rights Labor (CRL) system. Refer to the **Special Provisions Division S – "Electronic Submission of Payrolls and Statements"** which is incorporated into and found elsewhere in the Contract for detailed requirements.
- B. **Biweekly Payroll Reporting and Payment of Wages.** A CPR(s) must be submitted no later than 14 calendar days after the end of each Contractor's pay period⁵⁵ to the Department. A Contractor must pay its employees at least once every 14 calendar days.⁵⁶
- C. **Payroll Report Data.** Each payroll report must include all Workers that performed Work and provide at a minimum the following information:⁵⁷
 - 1. Contractor's name, address, and telephone number.
 - 2. State project number.
 - 3. Contract number (if applicable).
 - 4. Project number.
 - 5. Payroll report number.
 - 6. Project location.
 - 7. Workweek end date.
 - 8. Each Worker's name, home address, and social security number.⁵⁸
 - 9. Labor classification(s) title(s) and optional three-digit code for each Worker.

⁵³ www.dot.state.mn.us/const/labor/certifiedpayroll.html

⁵⁴ Minn. R. 5200.1106, Subpart 10

⁵⁵ Minn. Stat. 177.43, Subdivision 3

⁵⁶ Minn. Stat. 177.30 (a)(4)

⁵⁷ Minn. Stat. 177.30 (a)(1-4) and Minn. R. 5200.1106, Subpart 10

⁵⁸ Minn. R. 5200.1106, Subpart 10A & Minn. Stat. 13.355, Subdivision 1

10. Hours worked daily and weekly in each labor classification, including overtime hours, for each Worker.
11. Wage rate paid to each Worker for straight time and overtime.
12. Authorized legal deductions for each Worker.
13. Project gross amount, weekly gross amount, and net wages paid to each Worker.

- D. **Prime Contractor to Ensure Compliance.** The Prime Contractor must review the CPR(s) submitted by each lower tier Contractor and sign the "Statement of Compliance Form".⁵⁹ The Prime Contractor must ensure that each lower tier Contractor's CPR(s) include all Workers that performed Work and accurately reflect labor classifications, hours worked, regular and overtime rates of pay, gross earnings for the project and Fringe Benefits.⁶⁰
- E. **Retention of CPR(s).** The Prime Contractor must keep its written CPR(s), including those of all lower tier Contractors, for three (3) years after the final payment is issued.⁶¹
- F. **Retention of Employment-Related Records.** Each Contractor must keep employee records, including, but not limited to: Fringe Benefit statements, time cards, payroll ledgers, check registers and canceled checks⁶² for at least three (3) years after the final payment is issued.⁶³ Other laws may have longer retention requirements.
- G. **Detailed Earning Statement.** At the end of each pay period, each Contractor must provide every Worker, in writing or by electronic means, an accurate, detailed earnings statement.⁶⁴
- H. **Reports and Records Request.** Upon a request from the Department, the Prime Contractor must promptly furnish copies of CPR(s) for its Workers and those of all lower tier Contractors, along with employment-related records, documents, and agreements that the Department considers necessary to determine compliance.⁶⁵

XI. APPRENTICES, TRAINEES AND HELPERS

- A. **Apprentice.** An Apprentice will be permitted to Work at less than the prevailing basic hourly rate only if the Apprentice is:
 1. Registered with the U.S. Department of Labor (DOL), Bureau of Apprenticeship and Training or MnDLI Division of Voluntary Apprenticeship.⁶⁶
 2. Performing Work of the trade, as described in the apprenticeship agreement.
 3. Compensated according to the rate specified in the program for the level of progress.⁶⁷
 4. Supervised by a Journeyworker from the same company, in accordance with the program ratio requirements.⁶⁸
- B. **Ratio Requirement.** If an approved apprenticeship program fails to define a ratio allowance, the first Apprentice must be supervised by a Journeyworker within the same trade or occupation. Any subsequent Apprentice must be supervised by an additional three Journeyworkers.⁶⁹

⁵⁹ MnDOT Standard Specifications for Construction, Section 1701

⁶⁰ MnDOT Standard Specifications for Construction, Section 1801

⁶¹ Minn. Stat. 177.30 (a)(5)

⁶² Minn. R. 5200.1106, Subpart 10

⁶³ Minn. Stat. 177.30 (a)(5)

⁶⁴ Minn. Stat. 181.032

⁶⁵ Minn. Stat. 177.44, Subdivision 7; Minn. Stat. 177.33(a)(5)

⁶⁶ Minn. R. 5200.1070, Subpart 1

⁶⁷ Minn. R. 5200.1070, Subpart 1 and Refer to Appendix C

⁶⁸ Minn. Stat. 178.036, Subdivision 5

⁶⁹ Minn. Stat. 178.036, Subdivision 5

- C. **Failure to Comply with Apprenticeship Requirements.** If a Contractor fails to demonstrate compliance with the terms established in this section, the Contractor must compensate the Apprentice not less than the applicable Total Prevailing Wage Rate for the actual classification of labor performed.⁷⁰
- D. **Trainee and Helper.** A trainee or helper is not exempt from prevailing wage under state law. The Contractor must assign the trainee or helper a labor classification that is the "same or most similar"⁷¹ and compensate the trainee or helper for the actual Work performed regardless of the trainee's or helper's skill level.

XII. INDEPENDENT CONTRACTORS, OWNERS, SUPERVISORS, AND FOREMAN

- A. **Independent Contractor.** An independent contractor (IC) that is not an Independent Truck Owner/Operator (ITO), who is performing Work must be properly classified and compensated.⁷² The IC must submit a CPR(s) to the Department. If the IC does not receive an hourly wage, but instead a weekly, biweekly, monthly or quarterly distribution for performance, the IC must calculate its hourly rate of pay by dividing the weekly, biweekly, monthly, or quarterly company distribution by all hours worked during that time frame and report the information on a CPR. If necessary, the Department may request documentation from the IC to determine how the hourly wage rate was calculated.⁷³
- B. **Owners, Supervisors and Foreman.** An owner, supervisor, or foreman performing Work is subject to prevailing wage and must be properly classified, compensated and reported.⁷⁴

XIII. TRUCKING

- A. **Covered Hauling Activities.** A Contractor must ensure that all Workers, including hired Trucking Brokers, MTOs and ITOs are paid the applicable Total Prevailing Wage Rate or truck rental rate for the following Work:
1. The hauling of any or all stockpiled or excavated materials on the project work site to other locations on the same project even if the truck leaves the work site at some point.⁷⁵
 2. The delivery of materials from a non-commercial establishment to the project and the return haul to the starting location either empty or loaded.⁷⁶
 3. The delivery of materials from another construction project site to the public works project and the return haul, either empty or loaded. Construction projects are not considered commercial establishments.⁷⁷
 4. The hauling required to remove any materials from the project to a location off the project site and the return haul, either empty or loaded from other than a commercial establishment.⁷⁸
 5. The delivery of materials or products by trucks hired by a Contractor, subcontractor, or agent thereof, from a commercial establishment.⁷⁹
 6. The delivery of sand, gravel, or rock, by or for a commercial establishment, which is deposited "substantially in place," either directly or through spreaders from the transporting vehicles is work under the contract. In addition, the return haul to the off-site facility empty or loaded is also considered work under the contract.⁸⁰

⁷⁰ Minn. R. 5200.1070, Subpart 3

⁷¹ Minn. Stat. 177.44, Subdivision 1

⁷² Minn. Stat. 177.44, Subdivision 1

⁷³ Minn. Stat. 177.30(a)(5); Minn. Stat. 181.723

⁷⁴ Minn. Stat. 177.44, Subdivision 1

⁷⁵ Minn. R. 5200.1106, Subpart 3B(1)

⁷⁶ Minn. R. 5200.1106, Subpart 3B(2)

⁷⁷ Minn. R. 5200.1106, Subpart 3B(3)

⁷⁸ Minn. R. 5200.1106, Subpart 3B(4)

⁷⁹ Minn. R. 5200.1106, Subpart 3B(5)

⁸⁰ Minn. R. 5200.1106, Subpart 3B(6)

- B. **Hauling Activities Not Subject to Prevailing Wage or Truck Rental Rates.** A Contractor may exclude a Worker, including hired Trucking Brokers, MTOs and ITOs from prevailing wage or truck rental rates for the Work described in (1-2) of this section. However, this Work may be considered hours worked and subject to standard compensation pursuant to the Minnesota Fair Labor Standards Act.
1. The delivery of processed or manufactured goods to a public works project by the employees of a commercial establishment including truck owner-operators hired by and paid by the commercial establishment, unless it is the delivery of mineral aggregate that is incorporated into the work under the contract by depositing the material substantially in place.⁸¹
 2. The delivery of oil offsite, as an example, to a Prime Contractor's permanent (commercial) asphalt mixing facility that is not to, from, or on the project Work site.⁸²
- C. **Repair, Maintenance & Waiting to Load Time.** An ITO and MTO must be paid the truck rental rate for time spent repairing or maintaining the truck owner-operator's equipment, and for waiting to load or unload if the repair, maintenance, or wait time is the fault of the Trucking Broker, Contractor, its agent or employees.⁸³
- D. **Month End Trucking Report.** A Contractor that acquires the services of an ITO or MTO must submit a "MnDOT – MTO and/or ITO Month-End Trucking Report", and a "MnDOT – Month-End Trucking Statement of Compliance Form" to the Department for each month hauling activities are performed under the Contract.⁸⁴ The forms are available on the MnDOT LCU website.⁸⁵
- E. **Broker Fee.** A truck broker contracting to provide trucking services directly to a prime contractor or subcontractor is allowed to assess a broker fee.

XIV. OFF-SITE FACILITIES

- A. **Off-Site Facility Activities Subject to Prevailing Wage.** A Contractor must ensure that all Workers performing Work at a covered off-site facility are paid the applicable Total Prevailing Wage Rate for the following Work:
1. The processing or manufacturing of material at a Prime Contractor's off-site facility that is not a separately held commercial establishment.⁸⁶
 2. The processing or manufacturing of material at an off-site facility that is not considered a commercial establishment.⁸⁷
- B. **Off-Site Facility Activities Not Subject to Prevailing Wage.** A Contractor may exclude a Worker from prevailing wage for the following work:
1. The processing or manufacturing of material or products by or for a commercial establishment.⁸⁸
 2. The work performed by Workers employed by the owner or lessee of a gravel or borrow pit that is a commercial establishment, even if the screening, washing or crushing machines are portable.⁸⁹

XV. SUBCONTRACTING PART OF THE CONTRACT

⁸¹ Minn. R. 5200.1106, Subpart 4(C)

⁸² J.D. Donovan, Inc. vs. Minnesota Department of Transportation, 878 N.W.2d 1 (2016)

⁸³ Minn. R. 5200.1106, Subpart 8(A)(1)

⁸⁴ Minn. R. 5200.1106, Subpart 10

⁸⁵ <http://www.dot.state.mn.us/const/labor/forms.html>

⁸⁶ ALJ Findings of Fact, Conclusions of Law, and Recommendation, Conclusions (7), Case #12-3000-11993-2

⁸⁷ Minn. R. 5200.1106, Subpart 3(A)

⁸⁸ Minn. R. 5200.1106, Subpart 4(A)

⁸⁹ Minn. R. 5200.1106, Subpart 4(B)

The Prime Contractor must include the Contract Special Provisions, Wage Decision(s) and Truck Rental Rate Schedule in all Subcontracts, agreements and purchase orders with lower tier Contractors.⁹⁰ This requirement also applies to all lower tier subcontractors.

XVI. SITE OF WORK REQUIREMENTS

- A. **Poster Board.** The Prime Contractor must construct and display a poster board containing all required posters. The poster board must be accurate, legible, and accessible to all project Workers from the first day of Work until the project is one hundred percent (100%) complete.⁹¹ A poster board at an off-site location, or inside a construction trailer, does not meet this requirement.
- B. **How to Obtain a Poster Board.** The Prime Contractor may obtain the required posters and the necessary contact information that is required to be inserted on each poster by visiting the MnDOT LCU website.⁹²
- C. **Employee Interviews.** The Contractor must permit representatives from the Department or other governmental entities⁹³ to interview Workers at any time during working hours on the project.⁹⁴

XVII. CHILD LABOR

- A. **No Worker under the Age of 18.** No Worker under the age of 18 is allowed to perform Work on a Project Site, except pursuant to Section XVII B below.⁹⁵
- B. **Parental Supervision.** A Worker under the age of 18 may perform Work on a Project Site if all of the following criteria are met:
 1. The Contractor (Employer) is not subject to FLSA.
 2. The Worker is employed in a corporation owned solely by one or both parents.
 3. The Worker is supervised by the parent(s).
 4. The Worker is not working in a hazardous occupation.⁹⁶
- C. **Removal of Minor from Project.** The Engineer or inspector may remove a Worker that appears to be under the age of 18 from the Project Site until the Contractor or Worker can demonstrate proof of age and compliance with all applicable federal and state regulations.⁹⁷

XVIII. NON-COMPLIANCE AND ENFORCEMENT

- A. **Case-by-Case Enforcement.** The Department has the authority to enforce the prevailing wage law on a case-by-case.⁹⁸
- B. **Prime Contractor Responsible for Unpaid Wages.** The Prime Contractor will be held liable for any unpaid wages to its Workers or those of any lower tier Contractor.⁹⁹
- C. **Enforcement Options.** If evidence shows that a Contractor has violated prevailing wage requirements, or these Special Provisions, the Department may, after written notice, implement one or more of the following:

⁹⁰ MnDOT Standard Specifications for Construction, Section 1801

⁹¹ Minn. Stat. 177.44, Subdivision 5

⁹² www.dot.state.mn.us/const/labor/posterboards

⁹³ MnDOT, U.S. DOL., U.S. Department of Transportation, Federal Highways Administration

⁹⁴ MnDOT Standard Specifications for Construction, Section 1511

⁹⁵ Minn. R. 5200.0910, Subpart F; 29 CFR Part 570.2(a)(ii)

⁹⁶ Minn. R. 5200.0930, Subpart 4

⁹⁷ Minn. Stat. 181A.06, Subdivision 4; MnDOT Standard Specifications for Construction, Section 1701

⁹⁸ See International Union of Operating Engineers, Local 49 v. MnDOT, No. C6-97-1582, 1998 WL 74281, at *2 (Minn. App. Feb. 24, 1998)

⁹⁹ MnDOT Standard Specifications for Construction, Section 1801

1. **Withholding Payment.** The Department may withhold from the Prime Contractor payments relating to prevailing wage underpayments.¹⁰⁰
2. **Non-Responsible Contractor.** The Department may reject a bid from a Prime Contractor that has received two (2) or more Determination Letters within a three (3) year period from the Department finding an underpayment by the Contractor to its own employees.¹⁰¹
3. **Default.** The Department may take the prosecution of the Work out of the hands of the Prime Contractor, place the Contractor in default, and terminate the Contract for failure to comply.¹⁰²
4. **Suspension or Debarment.** The Department may refer violations and matters of non-compliance by a Contractor to the Minnesota Department of Administration for suspension or debarment proceedings.¹⁰³
5. **County Attorney.** The Department may refer suspected criminal violations by Contractor to the appropriate local county attorney for prosecution.¹⁰⁴
6. **Financial Penalties.** Any Contractor who violates the state prevailing wage law is guilty of a misdemeanor and may be fined not more than \$300 or imprisoned not more than 90 days or both. Each day that the violation continues is a separate offense.¹⁰⁵ A Contractor may be fined up to \$1,000 for each failure to maintain records.¹⁰⁶
7. **False Claims Act Violation.** All required payroll and certification reports are legal documents; knowing falsification of the documents by a Contractor may result in civil action and/or criminal prosecution¹⁰⁷ and may be grounds for debarment proceedings.¹⁰⁸
8. **Compliance Order.** The Department may request that MnDLI issue a compliance order to a Contractor for violations of the state prevailing wage law. If the Contractor is found to have committed a violation, liquidated damages and other costs may be assessed against the Employer.¹⁰⁹
9. **Private Right of Action.** The Department may direct an employee to pursue a civil action in district court against its Employer for failure to comply with the proper payment of wages.¹¹⁰ If the Employer is found to have committed a violation, liquidated damages and other costs may be assessed against the Employer.¹¹¹
10. **Fringe Benefits; Misdemeanor.** A Contractor that is obligated to deposit Fringe Benefit contributions on behalf of a Worker into a financially responsible trustee, third person, fund, plan, or program and fails to make timely contributions is guilty of a gross misdemeanor or other violations under federal law.¹¹²

¹⁰⁰ MnDOT Standard Specifications for Construction, Section 1906

¹⁰¹ Minn. Stat. 16C.285

¹⁰² MnDOT Standard Specifications for Construction, Section 1808

¹⁰³ Minn. R. 1230.1150, Subpart 2(A)(4)

¹⁰⁴ Minn. Stat. 177.44, Subdivision 7

¹⁰⁵ Minn. Stat. 177.44, Subdivision 6

¹⁰⁶ Minn. Stat. 177.30(b)

¹⁰⁷ Minn. Stat. 15C.02; , Minn. Stat. 161.315; Minn. Stat. 177.32; Minn. Stat. 177.43, Subdivision 5, Minn. Stat. 609.63

¹⁰⁸ Minn. Stat. 161.315 and Minn. Stat. 609.63

¹⁰⁹ Minn. Stat. 177.43, Subdivision 6a

¹¹⁰ Minn. Stat. 177.27, Subdivision 8

¹¹¹ Minn. Stat. 177.27, Subdivision 10

¹¹² Minn. Stat. 181.74, Subdivision 1

**THE FOLLOWING APPENDICES ARE FOR
EXPLANATORY PURPOSES ONLY.
FOR SPECIFIC QUESTIONS, PLEASE CONTACT LCU.¹¹³**

APPENDIX A**SALARIED WORKER WAGE COMPUTATION**

Salaried Workers. In order to convert the Worker's salary into an hourly rate of pay, divide the employee's weekly, bi-weekly or monthly earnings by the total number of hours Worked (government and non-government), including overtime hours for the time period used.¹¹⁴

$$\text{\$800.00 (weekly salary) / 40 (total weekly hours) = \$20.00}$$

$$\text{\$1,600.00 (bi-weekly salary) / 80 (total bi-weekly hours) = \$20.00}$$

$$\text{\$3,200.00 (monthly salary) / 160 (total monthly hours) = \$20.00}$$

APPENDIX B**FRINGE BENEFIT CREDIT**

Fringe Benefit Credit Calculation. The Employer contributes monthly (\$600.00) for medical insurance on behalf of a Worker. In order to calculate the projected hourly credit that the Employer can take, the Employer should: (1) add the monthly contributions for each Worker, (2) multiply by twelve (12) months, and (3) divide the total cost of the benefit by the total hours worked (government and non-government)¹¹⁵ (see annual example below). Quarterly and monthly examples are also provided.

Annual: $(\$600.00) \times (12 \text{ months}) = \$7,200.00$
 $(\$7,200.00) / (2080 \text{ hours}) = \underline{\text{\$3.46 per hour credit}}$

Quarterly: $(\$600.00) \times (3 \text{ months}) = \$1,800.00$
 $(\$1,800.00) / (520 \text{ hours}) = \underline{\text{\$3.46 per hour credit}}$

Monthly: $(\$600.00) \times (1 \text{ month}) = \600.00
 $(\$600.00) / (173 \text{ hours}) = \underline{\text{\$3.47 per hour credit}}$

End of Year Self-Audit. At the end of the calendar year, the Contractor must conduct an audit to determine if the hourly fringe benefit credit taken for each Worker was accurate. The Contractor must calculate the total annual fringe benefits paid on behalf of each Worker and divide that amount by the total number of hours worked (government and non-government) by that Worker. If the hourly fringe benefit credit was less than what was reported on a CPR, the contractor must compensate the Worker the hourly difference, multiplied by the total hours worked under the Contract.

APPENDIX C**APPRENTICE RATE OF PAY**

State Requirements. The Apprentice must be compensated according his/her level of progress, which is expressed as a percentage of the Journeyworker wage that is established in the program.

$$\text{Journeyworker Wage Established in Program} = \text{\$25.00}$$

$$\underline{\text{Apprentice Level of Progress} = 60\%}$$

$$(\text{\$25.00}) \times (.60) = \text{\$15.00}$$

¹¹³ lcu-support.dot@state.mn.us or (651) 366-4238

¹¹⁴ United States Department of Labor Field Operation Handbook, Section 15f08

¹¹⁵ United States Department of Labor Field Operation Handbook, Section 15f12

APPENDIX D**PREVAILING WAGE OVERTIME CALCULATION**

Overtime Hourly Rate of Pay. Here is the formula to calculate the required minimum overtime.¹¹⁶

$$OT = (PW * .5) + (HW) + (RF) + (F)$$

Definition of OT Acronyms

OT: overtime.

PW: the basic hourly prevailing wage rate established in a federal and/or state prevailing Wage Decision.

HW: hourly wage rate paid to a Worker.

RF: remaining fringe, which means the difference between the Contract hourly Fringe Benefit rate and the actual hourly Fringe Benefit rate paid by the Contractor to a third party on behalf of a Worker.

F: Fringe Benefit contributions that are bona-fide and contributed by an Employer to a third party on behalf of a Worker.

The Total Prevailing Wage Rate for a Worker is \$30.00, which is comprised of an hourly basic rate of \$20.00 and an hourly fringe rate of \$10.00. The table below includes various hourly basic and Fringe Benefit payments that a Contractor could potentially make to a Worker.

OT CALCULATION FORMULA AND EXAMPLES				
$OT = (PW * .5) + (HW) + (RF) + (F)$				
Hourly Wage Paid	Fringe Benefits Paid	<u>Payment To Employee</u> $(PW * .5) + (HW) + (RF)$	<u>Fringe Payment</u> + (F)	<u>Total Payment</u> = OT
\$ 20.00	\$ 10.00	$(\$ 20.00 * .5) + (\$ 20.00) + (\$ 0.00) = \$ 30.00$	+ \$ 10.00	= \$ 40.00
\$ 18.00	\$ 12.00	$(\$ 20.00 * .5) + (\$ 18.00) + (\$ 0.00) = \$ 28.00$	+ \$ 12.00	= \$ 40.00
\$ 22.00	\$ 8.00	$(\$ 20.00 * .5) + (\$ 22.00) + (\$ 0.00) = \$ 32.00$	+ \$ 8.00	= \$ 40.00
\$ 30.00	\$ 0.00	$(\$ 20.00 * .5) + (\$ 30.00) + (\$ 0.00) = \$ 40.00$	+ \$ 0.00	= \$ 40.00
\$ 24.00	\$ 4.00	$(\$ 20.00 * .5) + (\$ 24.00) + (\$ 2.00) = \$ 36.00$	+ \$ 4.00	= \$ 40.00

Regarding the last example the Contractor would be required to pay an additional \$2.00 to the Worker, which is wages in lieu of fringe for a straight time hourly rate of \$26.00 not \$24.00.

A Contractor subject to the Fair Labor Standards Act (FLSA) may be subject to additional overtime compensation requirements.

¹¹⁶ United States Department of Labor Field Operation Handbook, Section 15k

NOTICE TO BIDDERS

Minnesota Statutes require prompt payment to subcontractors:

Minn. Stat. § 471.425 PROMPT PAYMENT OF LOCAL GOVERNMENT BILLS.

Subdivision 1. **Definitions.** For the purposes of this section, the following terms have the meanings here given them.

. . . (d) "Municipality" means any home rule charter or statutory city, county, town, school district, political subdivision or agency of local government. "Municipality" means the Metropolitan Council or any board or agency created under chapter 473.

. . . Subd. 4a. **Prompt payment to subcontractors.** Each contract of a municipality must require the prime contractor to pay any subcontractor within ten days of the prime contractor's receipt of payment from the municipality for undisputed services provided by the subcontractor. The contract must require the prime contractor to pay interest of 1-1/2 percent per month or any part of a month to the subcontractor on any undisputed amount not paid on time to the subcontractor. The minimum monthly interest penalty payment for an unpaid balance of \$100 or more is \$10. For an unpaid balance of less than \$100, the prime contractor shall pay the actual penalty due to the subcontractor. A subcontractor who prevails in a civil action to collect interest penalties from a prime contractor must be awarded its costs and disbursements, including attorney's fees, incurred in bringing the action.

Minn. Stat. § 15.72 PROGRESS PAYMENTS ON PUBLIC CONTRACTS; RETAINAGE.

. . . Subd. 2. **Retainage.** . . . (c) A contractor on a public contract for a public improvement must pay all remaining retainage to its subcontractors no later than ten days after receiving payment of retainage from the public contracting agency, unless there is a dispute about the work under a subcontract. If there is a dispute about the work under a subcontract, the contractor must pay out retainage to any subcontractor whose work is not involved in the dispute, and must provide a written statement detailing the amount and reason for the withholding to the affected subcontractor.

MINNESOTA DEPARTMENT OF LABOR AND INDUSTRY PREVAILING WAGES FOR STATE FUNDED CONSTRUCTION PROJECTS



THIS NOTICE MUST BE POSTED ON THE JOBSITE IN A CONSPICUOUS PLACE

Construction Type: Highway and Heavy

Region Number: 07

Counties within region:

- BLUE EARTH-07
- FARIBAULT-22
- LESUEUR-40
- NICOLLET-52
- SIBLEY-72
- WASECA-81

Effective: 2024-11-18 Revised: 2024-12-09

This project is covered by Minnesota prevailing wage statutes. Wage rates listed below are the minimum hourly rates to be paid on this project.

All hours worked in excess of eight (8) hours per day or forty (40) hours per week shall be paid at a rate of one and one half (1 1/2) times the basic hourly rate. *Note: Overtime pay after eight (8) hours on the project must be paid even if the worker does not exceed forty (40) hours in the work week.*

Violations on MnDOT highways and road projects should be reported to:

Department of Transportation
Office of Construction
Transportation Building MS650
John Ireland Blvd
St. Paul, MN 55155
(651) 366-4209

All other prevailing wage violations and questions should be sent to:

Department of Labor and Industry
Prevailing Wage Section
443 Lafayette Road N
St Paul, MN 55155
(651) 284-5091
DLI.PrevWage@state.mn.us

LABOR CODE AND CLASS		EFFECT DATE	BASIC RATE	FRINGE RATE	TOTAL RATE
LABORERS (101 - 112) (SPECIAL CRAFTS 701 - 730)					
101	LABORER, COMMON (GENERAL LABOR WORK)	2024-11-18	36.64	24.68	61.32
		2025-05-01	39.01	26.01	65.02
102	LABORER, SKILLED (ASSISTING SKILLED CRAFT JOURNEYMAN)	2024-11-18	36.64	24.68	61.32
		2025-05-01	39.01	26.01	65.02

LABOR CODE AND CLASS		EFFECT DATE	BASIC RATE	FRINGE RATE	TOTAL RATE
103	LABORER, LANDSCAPING (GARDENER, SOD LAYER AND NURSERY OPERATOR)	2024-11-18	30.04	21.53	51.57
		2025-05-01	31.66	22.78	54.44
104	FLAG PERSON	2024-11-18	36.64	24.68	61.32
		2025-05-01	39.01	26.01	65.02
105	WATCH PERSON	2024-11-18	33.74	24.48	58.22
		2025-05-01	36.11	25.81	61.92
106	BLASTER	FOR RATE CALL 651-284-5091 OR EMAIL <u>DLI.PREVIEW@STATE.MN.US</u>			
107	PIPELAYER (WATER, SEWER AND GAS)	2024-11-18	40.14	24.68	64.82
		2025-05-01	42.51	26.01	68.52
108	TUNNEL MINER	2024-11-18	38.14	24.24	62.38
109	UNDERGROUND AND OPEN DITCH LABORER (EIGHT FEET BELOW STARTING GRADE LEVEL)	2024-11-18	38.14	24.68	62.82
		2025-05-01	40.51	26.01	66.52
110	SURVEY FIELD TECHNICIAN (OPERATE TOTAL STATION, GPS RECEIVER, LEVEL, ROD OR RANGE POLES, STEEL TAPE MEASUREMENT; MARK AND DRIVE STAKES; HAND OR POWER DIGGING FOR AND IDENTIFICATION OF MARKERS OR MONUMENTS; PERFORM AND CHECK CALCULATIONS; REVIEW AND UNDERSTAND CONSTRUCTION PLANS AND LAND SURVEY MATERIALS). THIS CLASSIFICATION DOES NOT APPLY TO THE WORK PERFORMED ON A PREVAILING WAGE PROJECT BY A LAND SURVEYOR WHO IS LICENSED PURSUANT TO MINNESOTA STATUTES, SECTIONS 326.02 TO 326.15.	2024-11-18	35.00	11.00	46.00
111	TRAFFIC CONTROL PERSON (TEMPORARY SIGNAGE)	2024-11-18	30.51	21.84	52.35
112	QUALITY CONTROL TESTER (FIELD AND COVERED OFF-SITE	2024-11-18	17.49	4.18	21.67

LABOR CODE AND CLASS		EFFECT DATE	BASIC RATE	FRINGE RATE	TOTAL RATE
	FACILITIES; TESTING OF AGGREGATE, ASPHALT, AND CONCRETE MATERIALS); LIMITED TO MN DOT HIGHWAY AND HEAVY CONSTRUCTION PROJECTS WHERE THE MN DOT HAS RETAINED QUALITY ASSURANCE PROFESSIONALS TO REVIEW AND INTERPRET THE RESULTS OF QUALITY CONTROL TESTERS. SERVICES PROVIDED BY THE CONTRACTOR.				
SPECIAL EQUIPMENT (201 - 204)					
201	ARTICULATED HAULER	2024-11-18	41.81	26.40	68.21
202	BOOM TRUCK	2024-11-18	42.12	25.00	67.12
203	LANDSCAPING EQUIPMENT, INCLUDES HYDRO SEEDER OR MULCHER, SOD ROLLER, FARM TRACTOR WITH ATTACHMENT SPECIFICALLY SEEDING, SODDING, OR PLANT, AND TWO-FRAMED FORKLIFT (EXCLUDING FRONT, POSIT-TRACK, AND SKID STEER LOADERS), NO EARTHWORK OR GRADING FOR ELEVATIONS	2024-11-18	30.04	21.53	51.57
		2025-05-01	31.66	22.78	54.44
204	OFF-ROAD TRUCK	2024-11-18	41.81	26.87	68.68
		2025-05-05	43.24	29.34	72.58
205	PAVEMENT MARKING OR MARKING REMOVAL EQUIPMENT (ONE OR TWO PERSON OPERATORS); SELF-PROPELLED TRUCK OR TRAILER MOUNTED UNITS.	2024-11-18	33.91	23.49	57.40
HIGHWAY/HEAVY POWER EQUIPMENT OPERATOR					
GROUP 2		2024-11-18	42.64	26.87	69.51
		2025-05-05	44.12	29.34	73.46
302	HELICOPTER PILOT (HIGHWAY AND HEAVY ONLY)				
303	CONCRETE PUMP (HIGHWAY AND HEAVY ONLY)				
304	ALL CRANES WITH OVER 135-FOOT BOOM, EXCLUDING JIB (HIGHWAY AND HEAVY ONLY)				

LABOR CODE AND CLASS	EFFECT DATE	BASIC RATE	FRINGE RATE	TOTAL RATE
305				
				DRAGLINE, CRAWLER, HYDRAULIC BACKHOE (TRACK OR WHEEL MOUNTED) AND/OR OTHER SIMILAR EQUIPMENT WITH SHOVEL-TYPE CONTROLS THREE CUBIC YARDS AND OVER MANUFACTURER.S RATED CAPACITY INCLUDING ALL ATTACHMENTS. (HIGHWAY AND HEAVY ONLY)
306				GRADER OR MOTOR PATROL
307				PILE DRIVING (HIGHWAY AND HEAVY ONLY)
308				TUGBOAT 100 H.P. AND OVER WHEN LICENSE REQUIRED (HIGHWAY AND HEAVY ONLY)
GROUP 3	2024-11-18	42.14	26.87	69.01
	2025-05-05	43.59	29.34	72.93
309				ASPHALT BITUMINOUS STABILIZER PLANT
310				CABLEWAY
311				CONCRETE MIXER, STATIONARY PLANT (HIGHWAY AND HEAVY ONLY)
312				DERRICK (GUY OR STIFFLEG)(POWER)(SKIDS OR STATIONARY) (HIGHWAY AND HEAVY ONLY)
313				DRAGLINE, CRAWLER, HYDRAULIC BACKHOE (TRACK OR WHEEL MOUNTED) AND/OR SIMILAR EQUIPMENT WITH SHOVEL-TYPE CONTROLS, UP TO THREE CUBIC YARDS MANUFACTURER.S RATED CAPACITY INCLUDING ALL ATTACHMENTS (HIGHWAY AND HEAVY ONLY)
314				DREDGE OR ENGINEERS, DREDGE (POWER) AND ENGINEER
315				FRONT END LOADER, FIVE CUBIC YARDS AND OVER INCLUDING ATTACHMENTS. (HIGHWAY AND HEAVY ONLY)
316				LOCOMOTIVE CRANE OPERATOR
317				MIXER (PAVING) CONCRETE PAVING, ROAD MOLE, INCLUDING MUCKING OPERATIONS, CONWAY OR SIMILAR TYPE
318				MECHANIC . WELDER ON POWER EQUIPMENT (HIGHWAY AND HEAVY ONLY)
319				TRACTOR . BOOM TYPE (HIGHWAY AND HEAVY ONLY)
320				TANDEM SCRAPER
321				TRUCK CRANE . CRAWLER CRANE (HIGHWAY AND HEAVY ONLY)
322				TUGBOAT 100 H.P AND OVER (HIGHWAY AND HEAVY ONLY)
GROUP 4	2024-11-18	41.81	26.87	68.68
	2025-05-05	43.24	29.34	72.58
323				AIR TRACK ROCK DRILL
324				AUTOMATIC ROAD MACHINE (CMI OR SIMILAR) (HIGHWAY AND HEAVY ONLY)
325				BACKFILLER OPERATOR
326				CONCRETE BATCH PLANT OPERATOR (HIGHWAY AND HEAVY ONLY)
327				BITUMINOUS ROLLERS, RUBBER TIED OR STEEL DRUMMED (EIGHT TONS AND OVER)
328				BITUMINOUS SPREADER AND FINISHING MACHINES (POWER), INCLUDING PAVERS, MACRO SURFACING AND MICRO SURFACING, OR SIMILAR TYPES (OPERATOR AND SCREED PERSON)
329				BROKK OR R.T.C. REMOTE CONTROL OR SIMILAR TYPE WITH ALL ATTACHMENTS
330				CAT CHALLENGER TRACTORS OR SIMILAR TYPES PULLING ROCK WAGONS, BULLDOZERS AND SCRAPERS
331				CHIP HARVESTER AND TREE CUTTER
332				CONCRETE DISTRIBUTOR AND SPREADER FINISHING MACHINE, LONGITUDINAL FLOAT, JOINT MACHINE, AND SPRAY MACHINE
333				CONCRETE MIXER ON JOBSITE (HIGHWAY AND HEAVY ONLY)

LABOR CODE AND CLASS	EFFECT DATE	BASIC RATE	FRINGE RATE	TOTAL RATE
334	CONCRETE MOBIL (HIGHWAY AND HEAVY ONLY)			
335	CRUSHING PLANT (GRAVEL AND STONE) OR GRAVEL WASHING, CRUSHING AND SCREENING PLANT			
336	CURB MACHINE			
337	DIRECTIONAL BORING MACHINE			
338	DOPE MACHINE (PIPELINE)			
339	DRILL RIGS, HEAVY ROTARY OR CHURN OR CABLE DRILL (HIGHWAY AND HEAVY ONLY)			
340	DUAL TRACTOR			
341	ELEVATING GRADER			
342	FORK LIFT OR STRADDLE CARRIER (HIGHWAY AND HEAVY ONLY)			
343	FORK LIFT OR LUMBER STACKER (HIGHWAY AND HEAVY ONLY)			
344	FRONT END, SKID STEER OVER 1 TO 5 C YD			
345	GPS REMOTE OPERATING OF EQUIPMENT			
346	HOIST ENGINEER (POWER) (HIGHWAY AND HEAVY ONLY)			
347	HYDRAULIC TREE PLANTER			
348	LAUNCHER PERSON (TANKER PERSON OR PILOT LICENSE)			
349	LOCOMOTIVE (HIGHWAY AND HEAVY ONLY)			
350	MILLING, GRINDING, PLANNING, FINE GRADE, OR TRIMMER MACHINE			
351	MULTIPLE MACHINES, SUCH AS AIR COMPRESSORS, WELDING MACHINES, GENERATORS, PUMPS (HIGHWAY AND HEAVY ONLY)			
352	PAVEMENT BREAKER OR TAMPING MACHINE (POWER DRIVEN) MIGHTY MITE OR SIMILAR TYPE			
353	PICKUP SWEEPER, ONE CUBIC YARD AND OVER HOPPER CAPACITY(HIGHWAY AND HEAVY ONLY)			
354	PIPELINE WRAPPING, CLEANING OR BENDING MACHINE			
355	POWER PLANT ENGINEER, 100 KWH AND OVER (HIGHWAY AND HEAVY ONLY)			
356	POWER ACTUATED HORIZONTAL BORING MACHINE, OVER SIX INCHES			
357	PUGMILL			
358	PUMPCRETE (HIGHWAY AND HEAVY ONLY)			
359	RUBBER-TIRED FARM TRACTOR WITH BACKHOE INCLUDING ATTACHMENTS (HIGHWAY AND HEAVY ONLY)			
360	SCRAPER			
361	SELF-PROPELLED SOIL STABILIZER			
362	SLIP FORM (POWER DRIVEN) (PAVING)			
363	TIE TAMPER AND BALLAST MACHINE			
364	TRACTOR, BULLDOZER (HIGHWAY AND HEAVY ONLY)			
365	TRACTOR, WHEEL TYPE, OVER 50 H.P. WITH PTO UNRELATED TO LANDSCAPING (HIGHWAY AND HEAVY ONLY)			
366	TRENCHING MACHINE (SEWER, WATER, GAS) EXCLUDES WALK BEHIND TRENCHER (HIGHWAY AND HEAVY ONLY)			
367	TUB GRINDER, MORBARK, OR SIMILAR TYPE			
368	WELL POINT DISMANTLING OR INSTALLATION (HIGHWAY AND HEAVY ONLY)			
GROUP 5	2024-11-18	38.99	26.87	65.86

LABOR CODE AND CLASS		EFFECT DATE	BASIC RATE	FRINGE RATE	TOTAL RATE
		2025-05-05	40.28	29.34	69.62
369	AIR COMPRESSOR, 600 CFM OR OVER (HIGHWAY AND HEAVY ONLY)				
370	BITUMINOUS ROLLER (UNDER EIGHT TONS)				
371	CONCRETE SAW (MULTIPLE BLADE) (POWER OPERATED)				
372	FORM TRENCH DIGGER (POWER)				
373	FRONT END, SKID STEER UP TO 1C YD				
374	GUNITE GUNALL (HIGHWAY AND HEAVY ONLY)				
375	HYDRAULIC LOG SPLITTER				
376	LOADER (BARBER GREENE OR SIMILAR TYPE)				
377	POST HOLE DRIVING MACHINE/POST HOLE AUGER				
378	POWER ACTUATED AUGER AND BORING MACHINE				
379	POWER ACTUATED JACK				
380	PUMP (HIGHWAY AND HEAVY ONLY)				
381	SELF-PROPELLED CHIP SPREADER (FLAHERTY OR SIMILAR)				
382	SHEEP FOOT COMPACTOR WITH BLADE . 200 H.P. AND OVER				
383	SHOULDERING MACHINE (POWER) APSCO OR SIMILAR TYPE INCLUDING SELF-PROPELLED SAND AND CHIP SPREADER				
384	STUMP CHIPPER AND TREE CHIPPER				
385	TREE FARMER (MACHINE)				
GROUP 6		2024-11-18	38.05	26.87	64.92
		2025-05-05	39.30	29.34	68.64
387	CAT, CHALLENGER, OR SIMILAR TYPE OF TRACTORS, WHEN PULLING DISK OR ROLLER				
388	CONVEYOR (HIGHWAY AND HEAVY ONLY)				
389	DREDGE DECK HAND				
390	FIRE PERSON OR TANK CAR HEATER (HIGHWAY AND HEAVY ONLY)				
391	GRAVEL SCREENING PLANT (PORTABLE NOT CRUSHING OR WASHING)				
392	GREASER (TRACTOR) (HIGHWAY AND HEAVY ONLY)				
393	LEVER PERSON				
394	OILER (POWER SHOVEL, CRANE, TRUCK CRANE, DRAGLINE, CRUSHERS, AND MILLING MACHINES, OR OTHER SIMILAR HEAVY EQUIPMENT) (HIGHWAY AND HEAVY ONLY)				
395	POWER SWEEPER				
396	SHEEP FOOT ROLLER AND ROLLERS ON GRAVEL COMPACTION, INCLUDING VIBRATING ROLLERS				
397	TRACTOR, WHEEL TYPE, OVER 50 H.P., UNRELATED TO LANDSCAPING				
TRUCK DRIVERS					
GROUP 1		2024-11-18	33.00	13.15	46.15
601	MECHANIC . WELDER				
602	TRACTOR TRAILER DRIVER				
603					

LABOR CODE AND CLASS		EFFECT DATE	BASIC RATE	FRINGE RATE	TOTAL RATE
TRUCK DRIVER (HAULING MACHINERY INCLUDING OPERATION OF HAND AND POWER OPERATED WINCHES)					
GROUP 2		2024-11-18	33.00	13.15	46.15
604	FOUR OR MORE AXLE UNIT, STRAIGHT BODY TRUCK				
GROUP 3		2024-11-18	31.00	15.65	46.65
605	BITUMINOUS DISTRIBUTOR DRIVER				
606	BITUMINOUS DISTRIBUTOR (ONE PERSON OPERATION)				
607	THREE AXLE UNITS				
GROUP 4		2024-11-18	33.43	20.30	53.73
608	BITUMINOUS DISTRIBUTOR SPRAY OPERATOR (REAR AND OILER)				
609	DUMP PERSON				
610	GREASER				
611	PILOT CAR DRIVER				
612	RUBBER-TIRED, SELF-PROPELLED PACKER UNDER 8 TONS				
613	TWO AXLE UNIT				
614	SLURRY OPERATOR				
615	TANK TRUCK HELPER (GAS, OIL, ROAD OIL, AND WATER)				
616	TRACTOR OPERATOR, UNDER 50 H.P.				
SPECIAL CRAFTS					
701	HEATING AND FROST INSULATORS	2024-11-18	43.90	23.05	66.95
702	BOILERMAKERS	2024-11-18	46.00	31.93	77.93
		2025-01-01	48.35	31.93	80.28
703	BRICKLAYERS	FOR RATE CALL 651-284-5091 OR EMAIL DL.PREVIEW@STATE.MN.US			
704	CARPENTERS	2024-11-18	46.07	29.42	75.49
		2025-01-01	46.07	29.42	75.49
		2025-05-01	49.82	29.92	79.74
705	CARPET LAYERS (LINOLEUM)	FOR RATE CALL 651-284-5091 OR EMAIL DL.PREVIEW@STATE.MN.US			
706	CEMENT MASONS	2024-11-18	47.57	25.72	73.29
		2025-05-01	51.23	26.22	77.45

LABOR CODE AND CLASS		EFFECT DATE	BASIC RATE	FRINGE RATE	TOTAL RATE
707	ELECTRICIANS	2024-11-18	48.37	26.13	74.50
		2025-07-01	50.61	26.13	76.74
711	GROUND PERSON	2024-11-18	33.40	16.30	49.70
712	IRONWORKERS	2024-11-18	44.85	35.72	80.57
713	LINEMAN	2024-11-18	50.86	23.06	73.92
714	MILLWRIGHT	2024-11-18	35.13	24.98	60.11
715	PAINTERS (INCLUDING HAND BRUSHED, HAND SPRAYED, AND THE TAPING OF PAVEMENT MARKINGS)	2024-11-18	33.91	23.49	57.40
716	PILEDRIIVER (INCLUDING VIBRATORY DRIVER OR EXTRACTOR FOR PILING AND SHEETING OPERATIONS)	2024-11-18	45.71	29.73	75.44
		2025-01-01	45.71	29.73	75.44
		2025-05-01	49.46	30.23	79.69
717	PIPEFITTERS . STEAMFITTERS	2024-11-18	36.14	19.70	55.84
719	PLUMBERS	2024-11-18	35.59	20.35	55.94
721	SHEET METAL WORKERS	FOR RATE CALL 651-284-5091 OR EMAIL DLLPREVWAGE@STATE.MN.US			
723	TERRAZZO WORKERS	FOR RATE CALL 651-284-5091 OR EMAIL DLLPREVWAGE@STATE.MN.US			
724	TILE SETTERS	FOR RATE CALL 651-284-5091 OR EMAIL DLLPREVWAGE@STATE.MN.US			
725	TILE FINISHERS	FOR RATE CALL 651-284-5091 OR EMAIL DLLPREVWAGE@STATE.MN.US			
727	WIRING SYSTEM TECHNICIAN	2024-11-18	47.73	22.24	69.97
		2025-07-01	51.07	23.52	74.59
728	WIRING SYSTEMS INSTALLER	FOR RATE CALL 651-284-5091 OR EMAIL DLLPREVWAGE@STATE.MN.US			

LABOR CODE AND CLASS		EFFECT DATE	BASIC RATE	FRINGE RATE	TOTAL RATE
729	ASBESTOS ABATEMENT WORKER	2024-11-18	39.86	24.61	64.47
		2025-01-01	41.23	25.99	67.22
730	SIGN ERECTOR	FOR RATE CALL 651-284-5091 OR EMAIL <u>DL.PREVWAGE@STATE.MN.US</u>			

Jan. 6, 2025

Notice of truck rental rate certification and effective date

The Department of Labor and Industry (DLI) commissioner has certified the minimum truck rental rates for state-funded highway projects effective Jan. 6, 2025. This certification follows the publication of the Notice of Truck Rental Rate Determination in the State Register on Dec. 16, 2024, and the informal conference held pursuant to Minnesota Rules, part 5200.1105 on Dec. 27, 2024.

According to Minnesota Rules, part 5200.1105, the purpose of the informal conference was for DLI to obtain further input regarding the determined rates prior to the certification. No written input regarding the determination was received by DLI prior to the informal conference.

The truck rental rate is determined for each equipment type by adding the average hourly cost of operating the vehicle to the certified prevailing-wage rate for the driver. The average hourly operating costs are determined by voluntary survey of truck owner operators, trucking contractors and trucking firms. Cost data used in DLI's analysis must be representative of five trucking firms of various size and five independent truck owner operators for each type of truck.

The determination of the minimum truck rental rates by region are as follows.

Three-axle units

Region	Effective date	607 driver rate	Operating cost	Truck rental rate
Region 1	Certification date	\$61.54	\$37.35	\$98.89
	Increase April 28, 2025	\$64.83	\$37.35	\$102.18
Region 2	Certification date	\$54.57	\$37.35	\$91.92
	Increase April 28, 2025	\$57.49	\$37.35	\$94.84
Region 3	Certification date	\$54.57	\$37.35	\$91.92
	Increase April 28, 2025	\$57.49	\$37.35	\$94.84

Region	Effective date	607 driver rate	Operating cost	Truck rental rate
Region 4	Certification date	\$56.93	\$37.35	\$94.28
Region 5	Certification date	\$39.50	\$37.35	\$76.85
Region 6	Certification date	\$45.00	\$37.35	\$82.35
Region 7	Certification date	\$46.65	\$37.35	\$84.00
Region 8	Certification date	\$42.50	\$37.35	\$79.85
Region 9	Certification date	\$56.36	\$37.35	\$93.71
Region 10	Certification date	\$42.50	\$37.35	\$79.85

Four or more axle units

Region	Effective date	604 driver rate	Operating cost	Truck rental rate
Region 1	Certification date	\$61.65	\$51.50	\$113.15
	Increase April 28, 2025	\$64.95	\$51.50	\$116.45
Region 2	Certification date	\$54.72	\$51.50	\$106.22
	Increase April 28, 2025	\$57.65	\$51.50	\$109.15
Region 3	Certification date	\$ 39.60	\$51.50	\$91.10
Region 4	Certification date	\$53.73	\$51.50	\$105.23
Region 5	Certification date	\$26.00	\$51.50	\$77.50
Region 6	Certification date	\$54.25	\$51.50	\$105.75

Region 7	Certification date	\$46.15	\$51.50	\$97.65
Region 8	Certification date	\$44.50	\$51.50	\$96.00
Region 9	Certification date	\$56.45	\$51.50	\$107.95
Region 10	Certification date	\$53.70	\$51.50	\$105.20

Tractor

Region	Effective date	602 driver rate	Operating cost	Tractor-only truck rental rate	Plus trailer operating cost	Tractor trailer rental rate
Region 1	Certification date	\$62.25	\$54.96	\$117.21	\$11.46	\$128.67
	Increase April 28, 2025	\$65.58	\$54.96	\$120.54	\$11.46	\$132.00
Region 2	Certification date	\$55.29	\$54.96	\$110.25	\$11.46	\$121.71
	Increase April 28, 2025	\$58.25	\$54.96	\$113.21	\$11.46	\$124.67
Region 3	Certification date	\$55.29	\$54.96	\$110.25	\$11.46	\$121.71
	Increase April 28, 2025	\$58.25	\$54.96	\$113.21	\$11.46	\$124.67
Region 4	Certification date	\$50.27	\$54.96	\$105.23	\$11.46	\$116.69
Region 5	Certification date	\$28.84	\$54.96	\$83.80	\$11.46	\$95.26
Region 6	Certification date	\$47.40	\$54.96	\$102.36	\$11.46	\$113.82
Region 7	Certification date	\$46.15	\$54.96	\$101.11	\$11.46	\$112.57
Region 8	Certification date	\$47.50	\$54.96	\$102.46	\$11.46	\$113.92

Region 9	Certification date	\$62.70	\$54.96	\$117.66	\$11.46	\$129.12
	Increase April 28, 2025	\$66.05	\$54.96	\$121.01	\$11.46	\$132.47
Region 10	Certification date	\$47.50	\$54.96	\$102.46	\$11.46	\$113.92

The current operating costs and truck rental rates may be reviewed by accessing DLI's website at <https://dli.mn.gov/business/employment-practices/prevaling-wage-minimum-truck-rental-rates>. Questions about the truck rental rates or the informal conference notice below can be answered by calling 651-284-5192.

The minimum truck rental rate for these four types of trucks in the State's 10 highway and heavy construction areas will be effective for all highway and heavy construction projects financed in whole or part with state funds advertised for bid on or after the day the notice of certification is published in the *State Register*.

Sincerely,

Nicole Blissenbach

DLI commissioner

DIVISION S

S-1	CONTACT INFORMATION.....	3
	SP2020-1	
S-2	EQUAL EMPLOYMENT OPPORTUNITY	3
	SP2020-11.1	
S-3	(1102) ABBREVIATIONS AND MEASUREMENT UNITS.....	6
	SP2020-13.1	
S-4	(1103) DEFINITIONS	6
	SP2020-14	
S-5	(1203) ACCESS TO PROPOSAL PACKAGE – MODIFIED	7
S-6	(1206) PREPARATION AND DELIVERY OF PROPOSAL – MODIFIED	7
	SP2020-16	
S-7	(1208) PROPOSAL GUARANTY	8
	SP2020-17	
S-8	(1505) COOPERATION BY CONTRACTORS – MODIFIED	9
	SP2020-25	
S-9	(1507) UTILITY PROPERTY AND SERVICE – MODIFIED	9
	SP2020-27	
S-10	(1511) INSPECTION OF WORK – MODIFIED	9
S-11	(1701) LAWS TO BE OBSERVED.....	10
	SP2020-33	
S-12	(1706) EMPLOYEE HEALTH AND WELFARE	11
	SP2020-42	
S-13	(1707) PUBLIC CONVENIENCE AND SAFETY – MODIFIED	11
	SP2020-43	
S-14	(1714) RESPONSIBILITY FOR DAMAGE CLAIMS; INSURANCE – MODIFIED	12
S-15	(1801) SUBLETTING OF CONTRACT.....	12
	SP2020-50	
S-16	(1802) QUALIFICATIONS OF WORKERS.....	12
	SP2020-50.2	
S-17	(1803) PROGRESS SCHEDULES – MODIFIED	13
	SP2020-51	
S-18	(1806) DETERMINATION AND EXTENSION OF CONTRACT TIME – MODIFIED	13
	SP2020-54	
S-19	(1807) FAILURE TO COMPLETE THE WORK ON TIME	14
	SP2020-56.1	
S-20	(1807) FAILURE TO COMPLETE THE WORK ON TIME (MONETARY DEDUCTIONS)	14
	SP2020-57	
S-21	(1902) SCOPE OF PAYMENT.....	14
	SP2020-59	
S-22	(1906) PARTIAL PAYMENTS – MODIFIED	15
S-23	(1910) COST ESCALATION	15
	SP2020-61	

S-24	(2051) HAUL ROAD MAINTENANCE AND RESTORATION – MODIFIED	15
	SP2020-78	
S-25	(2104) REMOVING PAVEMENT AND MISCELLANEOUS STRUCTURES – MODIFIED	15
	SP2020-83	
S-26	(2106) EXCAVATION AND EMBANKMENT (COMPACTED VOLUME METHOD)	16
	SP2020-96.1	
S-27	(2106) MINOR GRADING – MODIFIED	17
S-31	(2357) BITUMINOUS TACK COAT	18
	SP2020-130.1	
S-32	(2360) PLANT MIXED ASPHALT PAVEMENT	19
	SP2020-131.1	
S-33	(2360) PLANT MIXED ASPHALT PAVEMENT (SMOOTHNESS AND SAMPLING)	23
	SP2020-132	
S-34	(2360) PLANT MIXED ASPHALT PAVEMENT (REMOVE LONGITUDINAL JOINT DENSITY REQUIREMENTS) – MODIFIED	
	23	
	SP2020-133	
S-35	(2399) PAVEMENT SURFACE SMOOTHNESS – MODIFIED	24
	SP2020-136.1	
S-36	(2562) ADDITIONAL TRAFFIC CONTROL DEVICES AND EXTENDED USE OF TRAFFIC CONTROL DEVICES	26
	SP2020-193	
S-37	(2563) TRAFFIC CONTROL – MODIFIED	29
	SP2020-197	
S-38	(2573) STORM WATER MANAGEMENT	34
	SP2020-215	
S-39	(2574) SOIL PREPARATION – MODIFIED	35
	SP2020-217	
S-40	(2575) ESTABLISHING VEGETATION AND CONTROLLING EROSION – MODIFIED	35
	SP2020-218	
S-41	(2582) PAVEMENT MARKINGS	38
	SP2020-224	
S-42	(2582) PAVEMENT MARKINGS (SPOTTING METHOD AND WR)	39
	SP2020-224.1	
S-43	(3138) AGGREGATE FOR SURFACE AND BASE COURSES	39
	SP2020-227	

DIVISION S

S-1 CONTACT INFORMATION

SP2020-1

Direct questions about this Project, including pre-bid questions, to Stefan Gantert at (507) 304-4025 and stefan.gantert@blueearthcountymn.gov.

S-2 EQUAL EMPLOYMENT OPPORTUNITY

REVISED 10/14/22

SP2020-11.1

The Equal Employment Opportunity (EEO) Special Provisions contain the EEO rules and regulations for federal and/or state funded highway construction Projects in Minnesota.

The source of funding determines which EEO regulations and workforce participation goals apply to a specific Project:

- If the Project contains any federal funding, and has a total dollar value exceeding \$10,000, federal EEO regulations and workforce participation goals apply. The Minnesota Department of Transportation's Office of Civil Rights (MnDOT's Office of Civil Rights) monitors and reviews these Projects on behalf of the Federal Highway Administration (FHWA), under federal law (23 U.S.C. § 140) and its accompanying rules (23 C.F.R. § 230). The FHWA allows MnDOT's Office of Civil Rights to apply the state's workforce participation goals to federally funded construction Contracts.
- If the Project contains any state funding, and has a total dollar value exceeding \$100,000, state EEO regulations and workforce participation goals apply. MnDOT's Office of Civil Rights monitors and reviews these Projects in conjunction with the Minnesota Department of Human Rights under state law (Minn. Stat. § 363A.36) and its accompanying rules (Minn. R. 5000.3520 - .3530).
- If the Project contains any state and federal funding, and meets the total dollar value thresholds outlined above, both federal and state EEO regulations, and workforce participation goals apply. MnDOT's Office of Civil Rights monitors and reviews these Projects via a single review and monitoring process that meets federal and state requirements.

NOTICE OF REQUIREMENTS FOR AFFIRMATIVE ACTION TO ENSURE EQUAL EMPLOYMENT OPPORTUNITY

23 U.S.C. § 140, 23 C.F.R. § 230, 41 C.F.R. § 60, Minn. Stat. § 363A.36, Minn. R. 5000.3520 - .3530

A. The Contractor's attention is directed to the following:

1. Required Contract Provisions: Federal-Aid Construction Contracts Attachment (FHWA 1273) can be found here: https://edocs-public.dot.state.mn.us/edocs_public/DMResultSet/download?docId=19624648
2. Equal Employment Opportunity (EEO) State and Federal Laws, Policies and Rules Attachment: Minnesota Affirmative Action Requirements (Pages 1-2); Violence-Free and Respectful Workplace (Pages 3-7); Specific Federal Equal Employment Opportunity Responsibilities (Pages 8-11); Standard Federal and State Equal Employment Construction Contract Specifications (Pages 12-15); Equal Opportunity Clause (Pages 16-17) can be found here: https://edocs-public.dot.state.mn.us/edocs_public/DMResultSet/download?docId=19624471

B. The Contractor's compliance with 41 C.F.R. § 60-4, and Minn. Stat. § 363A.36 and its accompanying rules shall be based on the following: implementation of the Equal Opportunity Clause (Pages 16-17); adherence to the specific affirmative action obligations of the state and federal authorities outlined in these EEO Special Provisions and the Equal Employment Opportunity (EEO) State and Federal Laws, Policies and Rules Attachment; and good faith efforts to meet the applicable workforce participation goals detailed below.

C. Highway construction Contracts in excess of \$100,000 in state funds and/or \$10,000 in federal funds are subject to the workforce participation goals for minorities and women established by the Commissioner of the Minnesota Department of Human Rights (MDHR) under Minn. R. 5000.3520. The FHWA allows MnDOT's Office of Civil Rights to apply the state's workforce participation goals to federally funded construction Contracts. The Contractor's attention is directed to the following:

1. Workforce participation goals are percentages of total labor hours that minorities and women should perform in each trade on the Project. Compliance is measured against the total labor hours performed. The Contractor must ensure that labor hours for minorities and women remain substantially uniform in each trade for the duration of the Project.
2. Workforce participation goals are applied on a county-by-county basis.
3. For Projects spanning more than one county, the workforce participation goals of the assigned county apply. For statewide Projects, the highest workforce participation goals of any county located within the covered work area apply.
4. If the applicable workforce participation goals will not be met, the Contractor and any Subcontractor with estimated labor hours on the Project (except independent trucking operators) must demonstrate that specific and significant actions to recruit, hire, and retain minorities and women are being taken. The Contractor is responsible for ensuring Subcontractors are making these requisite good faith efforts.

D. The transfer of minorities and/or women, including employees and trainees, from different Projects or among Contractors for the sole purpose of meeting the workforce participation goals violates 41 C.F.R. § 60-4, and Minn. Stat. § 363A.36 and its accompanying rules. Such action is a breach of Contract.

E. The Contractor is directed to the following written notification requirements concerning Subcontracts:

1. If the Project is federally funded: The Office of Federal Contract Compliance Programs must receive written notification of any construction Subcontract over \$10,000 executed at any tier within ten (10) working days of the Contract award.
2. If the Project is state funded: The Office of Equity and Inclusion for Minnesota Businesses, a division of MDHR, must receive written notification of any construction Subcontracts over \$100,000 executed at any tier within ten (10) working days of the Contract award.

The written notification must provide the following information: Name, address, telephone number, and employee identification number of the Subcontractor; estimated amount of the Subcontract; Project location; and estimated start and end dates.

NOTICE TO CONTRACTOR AND SUBCONTRACTORS: REPORTING REQUIREMENTS

23 U.S.C. § 140, 23 C.F.R. § 230, Minn. Stat. § 363A.36, Minn. R. 5000.3520 - .3530

Workforce participation goals are applied on a county-by-county basis. For Projects spanning more than one county, the workforce participation goals of the assigned county apply. For statewide Projects, the highest workforce participation goals of any county located within the covered work area apply.

The workforce participation goals for this Project are:

Minority: 15%

Women: 9%

PRE-AWARD

- A. The Contractor must complete and submit a Workforce Plan if the low bid amount is \$5,000,000 or more.
- B. The Workforce Plan includes the following documents:
 - 1. Project Information Form: To be completed by the Contractor;
 - 2. Contractor Workforce Commitment Form: To be completed by the Contractor and any Subcontractors with estimated labor hours on the Project;
 - 3. Workforce Hours – Project Overview Form: To be completed by the Contractor; and
 - 4. Total Company Workforce Report: To be completed by the Contractor and any Subcontractors upon request.
 - a. The Total Company Workforce Report can be found here:
mndot.gov/civilrights/forms.html.

The Contractor must select the regional Workforce Plan template that corresponds with Project location. The Workforce Plan templates can be found here: mndot.gov/civilrights/bid-results.html.

- C. Approval of the Workforce Plan by MnDOT's Office of Civil Rights (OCR) is a condition of Contract award.
- D. Approval is contingent upon the following:
 - 1. Completion and submission of the Workforce Plan within five (5) business days of the bid opening. The five-day (5) period begins the first full business day after the bid opening date;
 - 2. Completion and submission of all responses to specific Workforce Plan inquiries made by MnDOT's Office of Civil Rights of the Contractor or any of its Subcontractors with estimated labor hours on the Project; and
 - 3. Ability of the Contractor or any of its Subcontractors with estimated labor hours on the Project to demonstrate that specific and significant actions to recruit, hire, and retain minorities and/or women are being taken if the applicable workforce participation goals will not be met.
- E. Failure to complete and submit the Workforce Plan will result in the bid being rejected for failure to meet a condition precedent.
- F. The execution of a collective bargaining agreement granting a union exclusive referral rights does not preclude compliance with the requirements of this section. As such, the inability of a union to provide candidates for employment relieves neither the Contractor nor any of its Subcontractors with estimated labor hours on the Project of the requirement to demonstrate that specific and significant actions to recruit, hire, and retain minorities and/or women are being taken if the applicable workforce participation goals will not be met.

POST-AWARD

- A. The Contractor is directed to the following requirements concerning payroll submission:

1. The Contractor and its Subcontractors must complete and submit payroll weekly via the Civil Rights Labor Management System (CRL). Workforce participation goals are percentages of total labor hours captured through Contractor payroll submission.
2. All Contractors working on federal-aid highway construction Contracts of at least \$10,000 during the last week of July must report their workforce by job category, gender, and ethnicity. MnDOT's Office of Civil Rights compiles this data into a single report for the FHWA. Information on how to submit the required data can be found here: mndot.gov/civilrights/federal-aid-highway-construction-contractors-annual-eeo-report.html.

Failure to meet these post-award reporting requirements may result in the imposition of Contract sanctions, including withholding of progress payments.

- B. MnDOT's Office of Civil Rights determines whether Contractors on highway construction Projects are meeting state and federal laws, rules, and regulations relating to EEO by conducting annual compliance reviews. Accordingly, it reserves the right to audit the Contractor or any of its Subcontractors.
- C. Information concerning specific reporting requirements for On-the-Job Training and Tribal Employment is accessible via reference to the Index for Division S.

FINAL CLEARANCE

Pursuant to MnDOT Standard Specifications for Construction, Section 1516.3, "Completion of the Work, note (7), the Contractor must notify the Engineer and MnDOT Office of Civil Rights when work is complete. MnDOT's Office of Civil Rights will issue a Final Clearance letter under MnDOT Standard Specifications for Construction, Section 1516.3, "Completion of the Work, note (7).

S-3 (1102) ABBREVIATIONS AND MEASUREMENT UNITS

RESTORED AND REVISED 06/30/23

SP2020-13.1

- S-3.1 Add the following to Table 1102.1-1 in MnDOT 1102:

Acronym or Short Form	Full Name or Meaning
NPT	American National Standard Taper Pipe Thread
RMC	Rigid Metal Conduit
SMC	Schedule of Materials Control

- S-3.2 Delete the following from Table 1102.1-1 in MnDOT 1102:

Acronym or Short Form	Full Name or Meaning
RSC	Rigid Steel Conduit

S-4 (1103) DEFINITIONS

RESTORED AND REVISED 06/30/23

SP2020-14

- S-4.1 Delete and replace the definition for "Unit Day" in MnDOT 1103 with the following:

Unit Day

12:00 a.m. to 11:59 p.m. (0000-2359) or any portion thereof.

- S-4.2 Delete and replace the definition for “Working Day” in MnDOT 1103 with the following:

Working Day

Any Calendar Day, exclusive of Saturdays, Sundays, and Holidays, on which weather and other conditions not under the control of the Contractor will permit construction operations to proceed with the normal working force engaged in performing critical work.

- S-4.3 Add the following to MnDOT 1103:

Professional Land Surveyor

The Contract may require that the Contractor provide a Professional Land Surveyor, currently licensed by the State of Minnesota, to perform or supervise certain activities and/or responsibilities related to the Contract.

S-5 (1203) ACCESS TO PROPOSAL PACKAGE – MODIFIED

The provisions of MnDOT 1203 are hereby deleted and replaced as follows:

The Department will provide Bidders with access to the Proposal Package through the Blue Earth County OneOffice site (<https://mn-co-blue-earth.app.rtvision.com/oneoffice/bidding>). Bidders will be able to download electronic copies of the Proposal Package, upon registration through this site, for no fee. The plan holders list and bid results will also be available on this site.

Paper copies of the Proposal Package will be available for viewing through the County Engineer’s office located at 35 Map Drive, Mankato, MN 56001.

S-6 (1206) PREPARATION AND DELIVERY OF PROPOSAL – MODIFIED

RESTORED 06/30/23

SP2020-16

- S-6.1 Delete and replace MnDOT 1206.1 with the following:

1206.1 PREPARATION AND DELIVERY

The Bidder shall use the electronic submittal process. The Bidder shall submit the electronic Proposal in accordance with the “BidVAULT” website (<https://bidvault.mn.uccs.com>).

The Bidder shall submit its Proposal by the date and time for opening Proposals. BidVAULT will not accept Proposals past the date and time of the opening of Proposals.

The Bidder shall submit the Proposal Guaranty electronically through BidVAULT or file a hard copy of the Proposal Guaranty with the Department by the due date and time of the opening of Proposals.

If a Bidder fails to provide a Unit Price for any Pay Item on the Bid Schedule, except for “Lump Sum” Pay Items, the Department will reject the Proposal.

If a Pay Item in the Proposal requires the Bidder to choose an alternate Pay Item, the Bidder shall indicate its choice in accordance with the Specifications for that Pay Item.

S-6.2 Add the following to MnDOT 1206:

1206.3 RESPONSIBLE CONTRACTOR

The Department cannot award a construction Contract in excess of \$50,000 unless the Bidder is a "Responsible Contractor" as defined in Minnesota Statutes §16C.285, subdivision 3.

A Bidder must verify it meets the minimum criteria detailed in the law by submitting the "Responsible Contractor Verification and Certification of Compliance" form. A company owner or officer must sign the "Responsible Contractor Verification and Certification of Compliance" form under oath verifying compliance with each of the minimum criteria. THE COMPLETED FORMS MUST BE SUBMITTED WITH THE BID PROPOSAL.

A Bidder must obtain verification from each Subcontractor it will have a direct contractual relationship with. At the Department's request, a Bidder must submit signed Subcontractor verifications. A Contractor or Subcontractor must obtain annual verification from each motor carrier with which it has a direct contractual relationship. A motor carrier must give immediate written notice if it no longer meets the minimum responsible Contractor criteria. The requirement for Subcontractor verifications does not apply to:

- Design professionals licensed under Minnesota Statutes §326.06; and
- A business or person that supplies Materials, Equipment, or supplies to a Subcontractor on the Project, including performing delivering and unloading services in connection with the supply of Materials, Equipment, and supplies. But, a business or person must submit a verification if it delivers mineral Aggregate such as sand, Gravel, or stone that will be incorporated into the Work by depositing the Material substantially in place, directly or through spreaders, from the transporting vehicle.

A Bidder or Subcontractor who does not meet the minimum criteria specified in the statute, or who fails to verify compliance with the criteria, is not a "Responsible Contractor" and is ineligible to be awarded the Contract for this Project or to Work on this Project. Submitting a false verification makes the Bidder or Subcontractor ineligible to be awarded a construction Contract for this Project. Additionally, submitting a false statement may lead to Contract termination. If only one Bidder submits a bid, the Department may, but is not required to, award a Contract even if that Bidder does not meet the minimum criteria.

S-7 (1208) PROPOSAL GUARANTY

RESTORED 06/30/23

SP2020-17

S-7.1 Delete and replace MnDOT 1208 with the following:

The Bidder shall include with its Proposal a Proposal Guaranty that meets the following requirements:

- (1) Equal to 5 percent of the total amount of the Proposal
- (2) Made payable to the Department
- (3) In the form of a bond

A Proposal Guaranty in the form of a bond must meet the following requirements:

- (1) Issued by a corporation authorized by the Minnesota Department of Commerce to contract as a Surety in the State of Minnesota
- (2) Conditioned on the execution of the Contract in accordance with 1306, "Execution and Approval of Contract"

S-8 (1505) COOPERATION BY CONTRACTORS – MODIFIED**REVISED 06/30/22**SP2020-25

S-8.1 Add the following to MnDOT 1505:

The Contractor shall coordinate Work and cooperate with the holders of those current and future separate Contracts, as required by 1505.

Separate Contracts for CSAH 11 Reconstruction (SAP 007-611-014) and CSAH 13 (SAP 007-613-013) are still in progress near this Project. These Contracts are both substantially complete; however there is some maintenance and clean-up work that will need to be completed when conditions are suitable in 2025. This maintenance and clean-up work is primarily off the roadway and shoulder surfaces so it should not have a major impact on this Project.

S-9 (1507) UTILITY PROPERTY AND SERVICE – MODIFIED**REVISED 01/27/23**SP2020-27

S-9.1 Delete and replace the second to the last paragraph of MnDOT 1507.1 with the following:

All utilities related to this Project are classified as "Level D," unless the Plans specifically state otherwise. This utility quality level was determined according to the guidelines of CI/ASCE 38-22, entitled to "Standard Guideline for Investigating and Documenting Existing Utilities."

S-9.2 Add the following to MnDOT 1507.1:

There are existing utility facilities along the project which may be affected by the work under this Contract. See <http://www.dot.state.mn.us/utility/contacts.html> for utility operators contact list.

The County's Contractor shall coordinate his/her work and cooperate with the foregoing utility owners and their forces in a manner consistent with the provisions of MnDOT 1507 and the applicable provisions of MnDOT 1505.

S-10 (1511) INSPECTION OF WORK – MODIFIED

S-10.1 The last sentence of the first paragraph of MnDOT 1511 is revised to read as follows:

The Contractor shall notify the Engineer at least 24 hours or one Working Day, whichever is greater, before required inspections. The Contract shall provide notification and coordinate inspection needs through the Lead Project Inspector.

S-10.2 The third paragraph of MnDOT 1511 is supplemented as follows:

Under no circumstance will the Department pay for Extra Work to uncover or remove and restore the work when the Contractor has failed to provide advanced notice of inspection need as specified.

S-11 (1701) LAWS TO BE OBSERVED**RESTORED AND REVISED 06/30/23**SP2020-33

S-11.1 Delete and replace the second paragraph of MnDOT 1701.5B with the following:

For purposes of paying out retainage, a Subcontractor's Work is satisfactorily completed when all the tasks called for in the subcontract have been accomplished and final documentation is received. Final documentation includes certified payrolls, Material certifications, haul road releases, pit releases, warranties, operating manuals, product literature, verification of final quantities, and Contractor Affidavit (Form IC134). When the Department has made an incremental acceptance of a portion of the prime Contract, the Work of a Subcontractor covered by that acceptance is deemed to be satisfactorily completed.

S-11.2 Add the following to MnDOT 1701:

1701.6 EQUAL PAY

The Department cannot execute a Contract in excess of \$500,000 with a business that has 40 or more employees on a single day during the prior 12 months in this State or a State where the business has its primary place of business unless the business has an equal pay certificate or has certified in the Electronic Bid File that the business is exempt. Bidders may find more information on the Equal Pay Certificate Requirement in Minnesota Statutes Section 363A.44 or at the [Department of Human Rights, Equal Pay Certificate](http://mn.gov/mdhr/certificates/equalpay) website (mn.gov/mdhr/certificates/equalpay).

1701.7 Compliance with Tax Law Requirements

The Department cannot make final payment to the Contractor until the Contractor demonstrates that it and all its Subcontractors have complied with the Income Tax withholding requirements of Minnesota Statutes, section 290.92 and section 270C.66 for wages paid for Work performed under the Contract. To establish compliance, the Contractor must submit a "Contractor Affidavit" either online or in paper form (IC134) to the Minnesota Department of Revenue. The Contractor will receive a written certification of compliance when the Department of Revenue determines that all withholding tax returns have been filed and all withholding taxes attributable to the Work performed on the Contract have been paid. The Contractor must then provide this written certification to the Department to receive final payment.

Every Subcontractor working on the Project must submit an approved "Contractor Affidavit" from the Minnesota Department of Revenue to the Contractor before the Contractor can file its own Contractor Affidavit. The Contractor is advised to obtain the certification from each Subcontractor as soon as the Subcontractor completes Work on the Project. Experience has shown that waiting until the Project is complete to obtain the forms from all Subcontractors is likely to result in significant additional Work for the Contractor as it will be difficult or impossible to collect all forms.

The Department of Revenue, in association with the Department of Employment and Economic Development, offers a free seminar to help Contractors understand tax law requirements. The Department strongly urges the Contractor and all Subcontractors to attend the "[Employment Taxes & Employer Responsibilities Seminar](#)" or similarly offered classes. You can find a schedule and more information on the [Department of Revenue](http://www.revenue.state.mn.us) website (www.revenue.state.mn.us).

Complying with this requirement is considered part of the Work under this Contract. The Department will enforce this requirement equally with all other Contract requirements. The Contractor delay in complying with this requirement will cause the Department to delay final payment and Contract Acceptance. The Department may also report non-compliance to the Department of Revenue, which may result in enforcement action by the Department of Revenue.

Contractor Affidavit requirements and Form IC134 can be found on the [Department of Revenue](http://www.revenue.state.mn.us) website (www.revenue.state.mn.us).

1701.8 Use of Equipment from Certain Telecommunications Supplier Prohibited

By signing this Contract, Contractor certifies that consistent with section 889 of the John McCain National Defense Authorization Act for fiscal year 2019, Public Law 115-233 (Aug. 13, 2018) the Contractor may not use funding covered by this Contract to procure or obtain, or extend, renew, or enter into any Contract to procure or obtain, any Equipment, system, or service that uses "covered telecommunications Equipment or services" (as that term is defined in section 889 of the Act) as a substantial or essential component of any system, or as critical technology as part of any system. The contractor must include this certification as a flow-down clause in any subcontract related to this Contract.

S-12 (1706) EMPLOYEE HEALTH AND WELFARE

RESTORED 06/30/23

SP2020-42

S-12.1 Add the following to MnDOT 1706:

A The Contractor must not use motor vehicle Equipment that has an obstructed rear view unless either of the following is ensured:

- (1) The vehicle has a reverse alarm that is audible above the surrounding noise level
- (2) An observer signals to the operator that it is safe to reverse

B The Department may assess a Monetary Deduction of \$500 per incident for a violation of safety standards that could result in death or serious injury.

C The areas of special concern include excavation stability protection, fall protection, protection from overhead hazards, vehicle backup protection, confined space safety, blasting operations, and personal safety devices.

D The Contractor cannot avoid complying with safety standards by paying the deduction.

S-13 (1707) PUBLIC CONVENIENCE AND SAFETY – MODIFIED

RESTORED 06/30/23

SP2020-43

S-13.1 Add the following to MnDOT 1707:

The Contractor shall ensure that employees and Subcontractors do not display items such as, but not limited to, flags, banners, and symbols on the Project Site, that may disrupt the proper prosecution of the Work, impede public safety, or create a distraction for the traveling public.

The Contractor shall remove, store and replace all mailboxes, etc..., that may interfere with the installation of utilities and grading. The Contractor shall contact and receive permission from the property owner before removing and relocating any mailboxes. Such work shall be considered incidental to the Contract with no direct compensation made therefor. Damage to mailboxes, etc..., during removal, storage or replacement shall be corrected and/or repaired by the Contractor.

Mailboxes shall not be disturbed until actual construction warrants removal. No such removal shall take place until the Engineer is on-site, has approved of and is witness to the work. Removed mailboxes shall be relocated to a temporary location subject to the approval of the Engineer, the homeowner and the U.S. Postal Service. Removed mailboxes shall be relocated promptly so as to prevent any interruption in postal service.

Access to residences and businesses shall be maintained at all times. The Contractor shall coordinate access with residents, businesses, and emergency services. Failure to maintain access or make repairs immediately following written or verbal notification by the Engineer may result in a penalty of \$100 per hour following notification.

S-14 (1714) RESPONSIBILITY FOR DAMAGE CLAIMS; INSURANCE – MODIFIED

The provisions of MnDOT 1714 are supplemented with the following:

The Contractor shall not commence work under this Contract until he has obtained the following insurance and such insurance has been approved by the Blue Earth County Attorney.

The Contractor shall deposit with the County Administrator the original, or a certified duplicate copy thereof as applicable to this project, of the Public Liability and Property Damage Insurance and Extended Coverage Policies, required hereunder. The Contractor shall furnish the County with a Certificate of Insurance from the insurance company issuing the policies as is herein required. All policies shall remain in force and effect on thirty days written notice to the County Administrator before cancellation. The above insurance policies shall be submitted at the same time as the contract and bond as provided in Minn. Statutes 1306.

The Contractor shall procure and maintain during the life of the Contract and until the Contract has been fully accepted, insurance policies in accordance with Minnesota Department of Transportation Standard Specifications for Construction – 2020 Edition.

S-15 (1801) SUBLETTING OF CONTRACT

REVISED 10/14/22

SP2020-50

S-15.1 Delete and replace the second sentence of the first paragraph of MnDOT 1801 with the following:

The Contractor may, with the Engineer's consent, sublet a portion of the Contract as long as the Contractor self-performs Work amounting to at least 30 percent of the total original Contract Amount.

S-15.2 Delete the second paragraph of MnDOT 1801.

S-16 (1802) QUALIFICATIONS OF WORKERS

NEW 06/30/23

SP2020-50.2

S-16.1 Delete and Replace MnDOT 1802 with the following:

The Contractor shall provide workers with sufficient skill and experience to perform the Work assigned to them. Upon request by the Engineer, the Contractor shall submit evidence of qualification for any person engaged in special Work requiring professional training or certification. If any Subcontractor employed by the Contractor or any person employed by the Contractor or by a Subcontractor fails to perform assigned Work in a proper and skillful manner, or becomes intemperate, disorderly, abusive, or harassing, or shows signs of impairment from drug or alcohol use, the Contractor shall remove that Subcontractor or person from the Project as directed in writing by the Engineer. The Contractor shall not employ that Subcontractor or person again on any portion of the Project unless approved in

writing by the Engineer. If the Contractor fails to remove a Subcontractor or person as directed by the Engineer, or fails to provide suitable and sufficient personnel for the proper prosecution of the Work, the Engineer may suspend the Work until the Contractor complies with the direction from the Engineer.

S-17 (1803) PROGRESS SCHEDULES – MODIFIED
REVISED 01/27/23

SP2020-51

Add the following to MnDOT 1803:

The “Progress Schedule” (bar chart or critical path method) referenced in MnDOT 1803 and elsewhere will not be required on this project. This shall however, in no way, lessen the Contractor’s responsibility for (1) providing the Engineer with notifications required by the provisions or 1803.2; and (2) prosecuting the work diligently as required therein, so as to assure satisfactory progress towards a timely completion of the project.

The Contractor shall provide an Initial Bar Chart Progress Schedule in accordance with MnDOT 1803.2. The Contractor will provide revised schedules within 48 hours upon request of the Engineer.

In developing the Initial Bar Chart Progress Schedule, the Contractor must plan to promptly complete each roadway, including shouldering and striping, prior to starting the next roadway unless otherwise approved by the Engineer.

S-18 (1806) DETERMINATION AND EXTENSION OF CONTRACT TIME – MODIFIED
REVISED 01/27/23

SP2020-54

S-18.1 Add the following to MnDOT 1806:

1806.5 Contract Time

- A The Contractor must start construction operations on May 12, 2025,, or no later than eight Calendar days after the date of Notice Contract Approval, whichever is later. The Contractor must not begin construction operations before Contract approval.
- B The Contractor must not perform Work that will restrict or interfere with traffic between 12:00 noon on the day before and 9:00 a.m. on the day after any consecutive combination of a Saturday, Sunday, and Holiday. The Contractor may request exceptions to this requirement. Exceptions must be approved in writing by the Engineer.
- C The Contractor must complete all Work to meet the requirements of 1516.2, “Project Acceptance,” under this Contract before July 2, 2025.
- D The Contractor must complete all Work to meet the requirements of 1516.3, “Completion of the Work,” under this Contract within 90 Calendar Days of receipt of the Semi-Final Estimate in accordance with 1908.2, “Semi-Final Estimate Following Project Acceptance.”

S-19 (1807) FAILURE TO COMPLETE THE WORK ON TIME**RESTORED 06/30/23**SP2020-56.1

- S-19.1 Delete and replace the first paragraph of MnDOT 1807.1 with the following:

The Department will deduct liquidated damages from money due the Contractor for each Calendar Day that the Work remains incomplete after expiration of the Contract Time, according to the completion requirements of 1516.2, "Project Acceptance". The Engineer will deduct liquidated damages based on the original Contract Amount and Table 1807.1-1.

S-20 (1807) FAILURE TO COMPLETE THE WORK ON TIME (MONETARY DEDUCTIONS)**REVISED 09/27/24**SP2020-57

- S-20.1 Add the following to MnDOT 1807:

- A The Department will assess the Contractor a Monetary Deduction in an amount equal to \$200 for each Calendar Day that any Work specified under 1516.3, "Completion of the Work," are not met after the expiration of the 90 day period of the Semi-Final Estimate requirements.
- B For informational purposes only, Bidders are advised that in addition to the requirements of 1807, other Sections of these Special Provisions contain requirements for assessment of Monetary Deductions to this Contract:

Table SP1807-1**Special Provision Sections with Monetary Deduction Requirements**

Division	Section Title
S-12	(1706) EMPLOYEE HEALTH AND WELFARE
S-37	(2563) TRAFFIC CONTROL

- C The liquidated damages set forth in MnDOT 1807 and any Monetary Deductions as set forth above may apply equally, separately, and may be assessed concurrently.

S-21 (1902) SCOPE OF PAYMENT**RESTORED 06/30/23**SP2020-59

- S-21.1 Delete and replace MnDOT 1902 with the following:

The Contractor will receive compensation provided for in the Contract as full payment for providing Materials and performing Work in accordance with the Contract requirements. This includes compensation for all risk, loss, damage, and expense incurred by the Contractor for performing the Work required by the Contract. Payment is subject to 1720, "No Waiver of Legal Rights." The Department prohibits the Contractor from accepting payment from any other party for performing the Work required by the Contract, including any Incentive or bonus payment. The Department does not prohibit the following payments from third parties:

- (1) Payments from sureties
- (2) Quantity-based rebates or credits from suppliers
- (3) Payments under another contract for excess material removed under this Contract

S-22 (1906) PARTIAL PAYMENTS – MODIFIED

S-22.1 Add the following to MnDOT 1906:

From the amounts ascertained as payable on each partial estimate, five percent (5%) will be retained until final payment is made, unless reduced by authorization of the Engineer, on the last partial payment.

S-23 (1910) COST ESCALATION

REVISED 06/30/22

SP2020-61

S-23.1 There will be no fuel cost adjustment for Fuel Escalation in this Contract.

S-24 (2051) HAUL ROAD MAINTENANCE AND RESTORATION – MODIFIED

REVISED 04/14/23

SP2020-78

S-24.1 Add the following to MnDOT 2051:

Prior to hauling any materials on this project, the Contractor shall submit a list of proposed haul roads to the Engineer for his approval. The Contractor shall also submit a list of all township roads that are proposed to be used as haul roads to the township official for their approval.

The Contractor will be required to maintain and restore haul roads as per MnDOT 2051.4. Any costs that the Contractor may incur during this operation will be considered incidental and no direct compensation will be made therefor.

S-25 (2104) REMOVING PAVEMENT AND MISCELLANEOUS STRUCTURES – MODIFIED

REVISED 06/30/22

SP2020-83

S-25.1 Delete and replace MnDOT 2104.5 with the following:

BASIS OF PAYMENT

All removal and disposal operations shall be incidental. The removal of unforeseen obstruction requiring in the opinion of the Engineer equipment or handling substantially different from that employed in excavation operations, will be paid for as Extra Work in accordance with 1402.5.

S-25.2 Add the following to MnDOT 2104:

The bituminous pavement to be left in place shall be marked in the field by the Engineer and the Contractor shall saw the pavement in a manner that will not damage the surface left in place. The Contractor shall use a concrete or similar type saw. The use of jackhammers or similar type equipment will not be permitted. The bituminous pavement and miscellaneous structures shall be removed and disposed as per the requirements of 2104 and shall become the property of the Contractor. The Contractor will protect the saw cut edges. Additional saw cuts necessary to provide a neat and square joint will be incidental unless the removal limits are revised by the Engineer or his representative.

S-26 (2106) EXCAVATION AND EMBANKMENT (COMPACTED VOLUME METHOD)

REVISED 10/14/22

SP2020-96.1

S-26.1 Add the following to the beginning of MnDOT 2106.5:

Embankment, such as required for additional backfilling a muck excavation, may be subject to the provisions of 1402, "Contract Revisions."

S-26.2 Delete and replace the last sentence of MnDOT 2106.5A with:

The Department will make monetary price adjustments for Excavation - Muck in accordance with Table 2106.5-1.

S-26.3 Delete and replace MnDOT Table 2106.5-1 in MnDOT 2106.5A with the following:

Table 2106.5-1

Monetary Price Adjustments for Excavation – Muck

Areas Where Muck is Shown in the Plan

Muck Location	Compensation
For the muck located at a depth between 0 to 5 feet below the Plan Depth	Muck Excavation Unit Price
For the muck located at a depth between 5 to 15 feet below the Plan Depth	Muck Excavation Unit Price plus \$2.00 per cubic yard
For the muck located at a depth greater than 15 feet below the Plan Depth	Negotiated Price

Additional Areas Where Muck is not Shown in the Plan

Muck Location	Compensation
For the muck located between 0 to 10 feet below the Subgrade Excavation	Muck Excavation Unit Price
For the muck located at a depth greater than 10 feet to 20 feet below the Subgrade Excavation	Muck Excavation Unit Price plus \$2.00 per cubic yard
For muck located at a depth greater than 20 feet below Subgrade Excavation	Negotiated Price

In addition to the monetary price adjustments listed above, compensation for additional muck excavation may be subject to the provisions of MnDOT 1402, "Contract Revisions" if additional shoring, dewatering, requisition of

additional disposal site(s) because of increased volume of muck, or additional hauling beyond original disposal site(s), or other related activities are required.

S-27 (2106) MINOR GRADING – MODIFIED

S-27.1 DESCRIPTION

This Work consists of excavating a trench adjacent to the existing pavement to facilitate paved shoulder widening construction in accordance with MnDOT 2106, MnDOT 2104, and the Plan details.

S-27.2 MATERIALS – See Standard Specifications for Construction

S-27.3 CONSTRUCTION REQUIREMENTS

The bottom of the excavated trench will be compacted over its full width by a minimum of four (4) passes with an approved roller.

The trench will not be allowed to remain open overnight and trenching operations will not be permitted on opposite sides of the roadway concurrently.

The material generated by the trenching excavation will not be stockpiled on the shoulders beyond the end of the working day in which it was generated and will not be used to bring the existing aggregate shoulders to the required grade and cross section unless approved by the Engineer.

The material generated by the trenching excavation will be disposed of in accordance with MnDOT 2106 and will not be disposed of in any area determined to be a wetland.

S-27.4 METHOD OF MEASUREMENT

The Engineer will measure the length of Minor Grading, in Road Stations, for each shoulder.

S-27.5 BASIS OF PAYMENT

The Contract Unit Price for Minor Grading is compensation in full for Equipment, Materials and labor required to complete the Work.

The Department will pay for Minor Grading on the basis of the following schedule:

<u>Item No.</u>	<u>Item</u>	<u>Unit</u>
2106.619	Minor Grading.....	road station

S-28 (2118) AGGREGATE SURFACING – MODIFIED

S-28.1 Add the following to MnDOT 2118:

Per MnDOT 1901.8, front-end loader scales will not be allowed.

Recycled concrete may not be used for Class 1.

If crushed quarry rock (crushed limestone) is used, the Los Angeles Rattler Loss shall not exceed 45 percent (45%).

The SALT Schedule of Material Control – Local Government Agency → Grading and Base Construction Items 2 of 3 → Moisture Content Test During All Compaction Methods → Minimum Required Agency QA Testing Rates shall be revised to: “As determined by the Engineer”.

A skid loader will be required for all approach grading. A motor grader will not be allowed unless previously approved by the Engineer.

All necessary work needed in preparing driveways, field approaches, intersections, and any other area designated by the Engineer shall be done by the Contractor with no direct payment being made therefor.

S-29 (2221) SHOULDER BASE AGGREGATE – MODIFIED

S-29.1 Add the following to MnDOT 2221:

Per MnDOT 1901.8, front-end loader scales will not be allowed.

Recycled concrete may not be used for Class 1.

If crushed quarry rock (crushed limestone) is used, the Los Angeles Rattler Loss shall not exceed 45 percent (45%).

The SALT Schedule of Material Control – Local Government Agency → Grading and Base Construction Items 2 of 3 → Moisture Content Test During All Compaction Methods → Minimum Required Agency QA Testing Rates shall be revised to: “As determined by the Engineer”.

All aggregate shouldering material shall be placed with a belt-operated shouldering machine, except for driveways, entrances and other areas as may be directed by the Engineer. Shouldering shall be started immediately upon completion of the bituminous course and shall be a continuous operation until shoulders are completed unless otherwise directed by the Engineer.

S-30 (2232) MILL BITUMINOUS SURFACE – MODIFIED

S-30.1 Add the following to MnDOT 2232:

Skid loader milling of headers at end points, intersecting roads and driveways will be considered incidental and no direct compensation will be made therefor.

A skid loader mill will not be allowed for milling areas tabulated in the plans without prior approval from the Engineer.

S-31 (2357) BITUMINOUS TACK COAT

REVISED 01/27/23

SP2020-130.1

S-31.1 Delete and replace the Emulsified Asphalt section of MnDOT 2357.2A with the following:

Emulsified Asphalt

AASHTO M 208, “Standard Specification for Cationic Emulsified Asphalt,” dilution of the emulsion is only allowed by the supplier. No field dilution is allowed. The storage tank for diluted emulsion must have a recirculation system or agitator that will prevent settlement or separation of the Material.

**Table 2357.2-1
Residual Asphalt Content**

Emulsion	Minimum Residual Asphalt Content		
	Undiluted	Diluted (7:3), D30	Diluted (8.5:1.5), D15
CSS-1 or CSS-1h	57 percent	40 percent	N/A
CQS-1h	N/A	N/A	53 percent

S-31.2 Delete and replace Table 2357.3-1 in MnDOT 2357.3D with the following:

**Table 2357.3-1
Tack Coat Application Rates**

Material Type	Application Rates – gallon/square yard			
	CSS-1 or CSS-1h	CSS-1 or CSS-1h	CQS-1h	MC
Surface Type	Undiluted Emulsion	Diluted* Emulsion (7:3), D30	Diluted* Emulsion (8.5:1.5), D15	Cutback
New Asphalt	0.04 to 0.06	0.06 to 0.09	0.05 to 0.07	0.05 to 0.07
Old Asphalt† and PCC	0.05 to 0.09	0.07 to 0.135	0.08 to 0.10	0.09 to 0.11
Milled Asphalt and Milled PCC	0.06 to 0.09	0.09 to 0.135	0.09 to 0.11	0.09 to 0.11
Notes: * As provided by the asphalt emulsion supplier (see 2357.2A, "Bituminous Material") Use when approved by the Engineer † Older than 1 year				

S-31.3 Delete and replace MnDOT 2357.5A with the following:

A Monetary Adjustments

The Department must apply Incentives and Disincentives and may apply monetary deductions for Bituminous Tack Coat. The amounts of these adjustments are deemed reasonable.

The Engineer in conjunction with the Bituminous Engineer may deduct up to 5 percent of the mixture Unit Price for failures related to 3151, "Bituminous Material".

S-32 (2360) PLANT MIXED ASPHALT PAVEMENT

REVISED 09/27/24

SP2020-131.1

S-32.1 Delete and replace Table 2360.1-1 of MnDOT 2360.1B(4) with the following:

**Table 2360.1-1
Traffic Levels**

Traffic Level	20 year Design ESALs
2 *	< 1
3	1 – < 3
4	3 – < 10
5	10 – ≤ 30
6	>30 (See SMA Provision)

Traffic Level	20 year Design ESALs
NOTE: The requirements for gyratory mixtures in this section are based on the 20 year design traffic level of the Project, expressed in Equivalent Single Axle Loads (ESALs) 1×10^6 ESALs	
* AADT < 2,300	
AADT > 2,300 to < 6,000	

S-32.2 Delete and replace the first paragraph of MnDOT 2360.2E.5.a(2)

At least 7 Working Days before the start of asphalt production, submit the proposed job mix formula (JMF) in writing and signed by a MnDOT Certified Bituminous Mix Designer for each combination of Aggregates to be used in the mixture. Include test data to demonstrate conformance to mixture properties as specified in Table 2360.2-4, and 3139.2, "Graded Aggregate for Bituminous Mixtures, Requirements." Use forms approved by the Department for the submission.

S-32.3 Delete and replace the first paragraph of MnDOT 2360.2E.5.b with the following:

The Contractor may use the modified mixture design if testing shows that the Aggregates meet the requirements of 3139.2, "Graded Aggregate for Bituminous Mixtures, Requirements," in the current construction season and if the MnDOT Certified Bituminous Mix Designer submitting the mixture design has at least 2 years' experience in mixture design. The Department will not require mixture submittal.

S-32.4 Delete and replace MnDOT 2360.2E.5.b(2) with the following:

E.5.b(2) JMF Submittal

At least 2 Working Days before beginning asphalt production, submit a proposed JMF in writing to the District Materials Laboratory signed by a MnDOT Certified Bituminous Mix Designer for each combination of Aggregates. For each JMF submitted, include documentation in accordance with 2360.2E.5.a, "Option 1 – Laboratory Mixture Design," to demonstrate conformance to mixture properties as specified in Table 2360.2-4 and Table 3139.2-3. Submit the JMF on forms approved by the Department.

S-32.5 Delete and replace the first paragraph of MnDOT 2360.2E.5.c with the following:

A production mixture design is a new mixture design developed by modifying an existing approved mixture design using plant produced Material or laboratory produced Material. Production mixture designs are allowed only when approved by the Engineer and require an interactive process with the District Materials Laboratory to discuss the proposed modification. Only a MnDOT Certified Bituminous Mix Designer with at least 2 years' experience in mixture design can request a production mixture design.

S-32.6 Delete and replace the first paragraph of MnDOT 2360.2E.5.c(2) with the following:

At least 2 Working Days before beginning asphalt production with the Option 3 mix design begin the interactive process with the District Materials Engineer and submit a proposed JMF. Option 3 mix design submittals must be signed by a MnDOT Certified Bituminous Mix Designer. If directed by the District Materials Engineer submit an optimum asphalt content point for the proposed JMF (new design). If the Option 3 mix design is utilized for Aggregate substitution submit an optimum asphalt content point when directed by the District Materials Engineer. When an optimum asphalt content point is required include documentation showing the mixture is in accordance with 2360.2E.5.b, "Option 2 – Modified Mixture Design," and meets the requirements of Table 2360.2-4.

S-32.7 Delete and replace the second paragraph of MnDOT 2360.2F with the following:

Show the JMF limits for gradation control Sieves in accordance with Aggregate gradation broadbands shown in Table 3139.2-2, percent asphalt binder content, air voids, and adjusted AFT. If the Department issues a Mixture Design Report, this report only confirms that the Department reviewed the mixture and that it meets volumetric properties shown in Table 2360.2-4 and Table 2360.2-5. The Department makes no guaranty or warranty, either express or implied, that compliance with volumetric properties ensures Specification compliance regarding placement and compaction of the mixture, or any other requirements.

S-32.8 Delete and replace 2360.2G.2(1) with the following:

(1) Conduct QA and verification testing

S-32.9 Delete and replace the first paragraph of MnDOT 2360.2G.3 with the following:

The Engineer will obtain at least one random verification sample per day per mix type from behind the paver or from the truck box. At least once per day, the Engineer will randomly determine when the mixture sample will be sampled. The Engineer will observe the Contractor sampling and splitting this QA-Verification sample and take immediate possession of the sample after it is split. The split of this sample, given to the Contractor, must be tested by the Contractor and will replace the next scheduled QC sample. Sample enough Material to accommodate retesting in case the samples fail.

S-32.10 Delete and replace the second paragraph of MnDOT 2360.2G.4.a with the following:

Provide QC technicians certified as a Bituminous Plant Tester meeting the requirements of the MnDOT Technical Certification Program for QC testing and a MnDOT Bituminous Mix Designer to make process adjustments. Provide at least one person per paving operation certified as a Bituminous Street Inspector.

S-32.11 Delete and replace the second paragraph of MnDOT 2360.2G.4.b with the following:

If coarse and fine Aggregate angularity are not evaluated for every QC sample retain the extracted gradation samples for the respective QC samples for additional testing. Keep the Aggregate samples in containers with field identification labels for a period of 10 Calendar Days. The Engineer will identify which extracted gradation sample is the verification companion and test for coarse and fine Aggregate angularity.

S-32.12 Delete and replace the second paragraph of MnDOT 2360.2G.7.g with the following:

The Contractor may test mixtures containing only virgin Aggregates from composite belt samples. Test mixtures containing RAP from extracted Aggregates taken from standard production samples.

S-32.13 Delete and replace the second paragraph of MnDOT 2360.2G.13.a with the following:

A Certified MnDOT Bituminous Mix Designer will review the requested change for the Department. If the request meets the design requirements in Table 3139.2-2, Table 3139.2-3, and Table 2360.2-4, the Department will issue a revised Mixture Design Report. Each trial mixture design submittal in accordance with 2360.2E, "Mixture Design," may have three JMF adjustments per mixture per Project without charge.

S-32.14 Delete and replace the first paragraph of MnDOT 2360.5B.6 with the following:

If the individual test result for adjusted AFT is less than 7.5 microns, the Department may either apply monetary deductions in accordance with Table 2360.5-2 or order the Material removed and replaced represented by the individual test. This tonnage includes all Material placed from the sample point of the failing test to the sample point when the test result meets Specification requirements. If the failure occurs at the first test after the start of daily production, the Engineer may include the tonnage from the start of production that day with the tonnage subject to monetary deduction or removal and replacement.

S-32.15 Delete and replace Table 2360.5-2 of MnDOT 2360.5B.6 with the following:

Table 2360.5-2
Monetary Deduction Schedule for Individual Test Results, Adjusted AFT

Individual Adjusted AFT, microns	Monetary Deduction, percent
≥ 7.5	0
7.4 – 7.0	10
6.9 – 6.1	25
≤ 6.0	Remove and replace at no expense to the Department.

S-32.16 Delete and replace the second paragraph of MnDOT 2360.5B.10 with the following:

The Engineer will calculate the moving average (n=4) Adjusted AFT during the sixth test after the beginning of mixture production of that specific mixture. The Engineer will include the individual results of calculations for tests No. 3, No. 4, No. 5, and No. 6 with this calculation. The Department may consider Material with the moving average (n=4) of the Adjusted AFT is less than 8.0 microns as unsatisfactory and apply monetary deductions of 80 percent of the relevant Contract Unit Price. The Department may calculate the quantity of Material subject to replacement or monetary deductions as the tons placed from the sample point of all Individual Adjusted AFT results less than 8.0 micrometers, which contributed to the moving average value that was less than 8.0 microns, to the sample point where the Individual Adjusted AFT is at least 8.0 microns. If the failure occurs at the first test after the start of daily production, the Engineer will include the tonnage from the start of production that day with the tonnage subject to monetary deductions.

S-32.17 Delete and replace Table 2360.5-6 of MnDOT 2360.5B.13 with the following:

Table 2360.5-6
Incentive and Disincentive for Longitudinal Joint Density, 4% Design Void*

Longitudinal Joint (Confined Edge) Density, percent	Pay Factor B Longitudinal (Confined Edge)		Longitudinal Joint (Unsupported Edge) Density, percent	Pay Factor C (Unsupported Edge)	
	Traffic Level 2 & 3	Traffic Level 4 & 5		Traffic Level 2 & 3	Traffic Level 4 & 5
≥ 92.6	1.02†	1.03†	≥ 91.5	1.02†	1.03†
92.0 – 92.5	1.01†	1.02†	90.5 – 91.4	1.01†	1.02†
91.0 – 91.9	1.00	1.00	89.5 – 90.4	1.00	1.00
89.5 – 90.9	0.98	0.98	88.0 – 89.4	0.98	0.98
88.0 – 89.4	0.95	0.95	86.5 – 87.9	0.95	0.95
87.0 – 87.9	0.91	0.91	85.0 – 86.4	0.91	0.91
< 87.0	0.85	0.85	< 85.0	0.85	0.85
* The Department will limit incentive payment for longitudinal joint density to lots with evaluated longitudinal joint densities. Calculate the percent of maximum specific gravity to the nearest tenth. † Payment will only apply if the day's weighted average individual production air voids fall within - ½ percent of the target air void value. Base the weighted average air voids on all the mixture production tests in accordance with 2360.2.G.7, "Production Tests" for the corresponding day and weight by the tons the corresponding test represents.					

S-32.18 Delete and replace Table 2360.5-7 of MnDOT 2360.5B.13 with the following:

Table 2360.5-7

Incentive and Disincentive Schedule for Longitudinal Joint Density, 3 percent Design Void*

Longitudinal Joint (Confined Edge) Density, percent	Pay Factor B Longitudinal (Confined Edge)		Longitudinal Joint (Unsupported Edge) Density, percent	Pay Factor C (Unsupported Edge)	
	Traffic Level 2 & 3	Traffic Level 4 & 5		Traffic Level 2 & 3	Traffic Level 4 & 5
≥ 93.6	1.02†	1.03†	≥ 93.0	1.02†	1.03†
93.0 – 93.5	1.01†	1.02†	92.0 – 92.9	1.01†	1.02†
92.0 – 92.9	1.00	1.00	90.5 – 91.9	1.00	1.00
90.5 – 91.9	0.98	0.98	88.0 – 90.4	0.98	0.98
89.0 – 90.4	0.95	0.95	87.0 – 87.9	0.95	0.95
88.0 – 88.9	0.91	0.91	86.0 – 86.9	0.91	0.91
< 88.0	0.85	0.85	< 86.0	0.85	0.85
* The Department will limit incentive payment for longitudinal joint density to lots with evaluated longitudinal joint densities. Calculate the percent of maximum specific gravity to the nearest tenth. † Payment will only apply if the day's weighted average individual production air voids fall within ½ percent of the target air void value. Base the weighted average air voids on all the mixture production tests in accordance with 2360.2.G.7, "Production Test" for the corresponding day and weight by the tons the corresponding test represents.					

S-33 (2360) PLANT MIXED ASPHALT PAVEMENT (SMOOTHNESS AND SAMPLING)

REVISED 10/14/22

SP2020-132

S-33.1 Add the following to MnDOT 2360.3:

Evaluate pavement Smoothness requirements using equation HMA-C as specified in MnDOT 2399.3D.

S-33.2 Delete and replace the sentence in II.A and II.B in the Schedule for Materials Control with the following:

All Aggregates will be split according to G&B Manual 5-692.141, "Quartering Method of Sample Size Reduction". All asphalt mixtures will be split using AASHTO Standard Practice for Reducing Samples of Hot Mix Asphalt (HMA) to Testing Size (R-47) using the Mechanical Splitter Method, Type A (Quartermaster or equivalent).

S-34 (2360) PLANT MIXED ASPHALT PAVEMENT (REMOVE LONGITUDINAL JOINT DENSITY REQUIREMENTS) – MODIFIED

REVISED 06/30/23

SP2020-133

S-34.1 Add the following to MnDOT 2360.1B:

Mix Designation Numbers for the bituminous mixtures on this Project are as follows:

Type SP 9.5 Wearing Course Mixture (2,B) and SPWEA240BType SP 12.5 Wearing Course Mixture (2,B) and SPWEB240BType SP 12.5 Wearing Course Mixture (2,C) and SPWEB240C

S-34.2 Add the following to MnDOT 2360.2A

Steel Slag, Taconite Tailings, Recycled Asphalt Shingles (RAS), Crushed Concrete and Salvaged Aggregate, and Ash will not be permitted.

S-34.3 Delete and replace the first paragraph of MnDOT 2360.3D.1 with the following:

Compact the pavement to at least the minimum required Maximum Density values in accordance with Table 2360.3-1.

S-34.4 Delete and replace Table 2360.3-2 of MnDOT 2360.3D.1 with BLANK.

S-34.5 Delete and replace MnDOT 2360.3D.1.j with the following:

D.1.j Companion Core Testing

The Department will select at least one of the two companion cores per lot to test for verification.

S-34.6 Delete and replace MnDOT 2360.3D.1.n with BLANK.

S-34.7 Delete and replace MnDOT 2360.3D.1.p with BLANK.

S-34.8 Delete and replace Table 2360.5-6 of MnDOT 2360.5B.13 with BLANK.

S-34.9 Delete and replace Table 2360.5-7 of MnDOT 2360.5B.13 with BLANK.

S-34.10 Add the following to MnDOT 2360

The centerline joint will be closed at the end of each paving day by paving adjacent lanes unless the Department agrees it is not feasible.

In addition to a paver being used to place the mainline bituminous mixtures, the Contractor shall furnish and use a separate paver for placing all driveways, intersections, and other areas not on the mainline. This work shall be done in conjunction with the placing of all mainline bituminous materials (wearing and non-wearing courses) unless otherwise directed by the Engineer. The use of a skid loader or any other piece of equipment besides a paver to pave driveways, intersections, and mainline radii will not be permitted. Using the mainline paver for this work (during mainline production) will also not be permitted. When a second paver is required by the Engineer for use on the mainline paving, all electronic grade controls shall be in satisfactory working condition. In the case of matching existing surfaces on both sides of the paver, a joint matching device will be required on both sides of the paver for reference control in matching existing surface grades at joints.

The Contractor's paver shall be equipped with two Trans-Tech Joint Makers or approved equivalent joint compacting devices. This unit shall be considered to be a part of the paver and no other direct compensation will be made therefor. This requirement may be waived by the Engineer dependent on the specific project and the Contractor's operations.

All necessary work needed in preparing driveways, field approaches, intersections, and any other area designated by the Engineer shall be done by the Contractor with no direct payment being made therefor.

S-35 (2399) PAVEMENT SURFACE SMOOTHNESS – MODIFIED

REVISED 12/29/23

SP2020-136.1

S-35.1 Delete and replace Table 2399.3-1 of MnDOT 2399.3B with the following:

Table 2399.3-1
Areas Excluded from Smoothness Evaluation

Pavement	Excluded Areas
Bituminous or concrete	Paving in areas with a posted vehicle speed less than or equal to 45 mph
	Ramps, Loops
	Acceleration and deceleration lanes less than 1,000 feet in length
	Physically isolated segments less than 1,000 feet in length
	Projects less than 1,000 feet in length
	Intersections constructed under traffic – begin and end exclusion 100 feet from the Intersection radius
Bituminous	Single Lift overlays placed directly on concrete
Concrete	Doweled Shoulders greater than or equal to 10 feet in width

S-35.2 Delete and replace Table 2399.3-2 of MnDOT 2399.3B with the following:

Table 2399.3-2
Areas Excluded from Smoothness and ALR Evaluation

Pavement	Excluded Areas
Bituminous or concrete	Paving in areas with a posted vehicle speed less than or equal to 35 mph
	Paving in areas with a cautionary vehicle speed less than or equal to 35 mph
	Turn Lanes, crossovers
	20 feet on either side of obstructions in lane that obstruction is located
	Side Streets, side connections
	150 feet before stop signs at an Intersection
	150 feet before yield signs or concrete curb/median areas at a roundabout
	Bridge decks, approach panels
	20 feet from Bridge decks or approach panels
	20 feet from terminal headers tying into existing pavement
Bituminous	Paved Shoulders
	Intersections where mainline profiles are merged or blended into the cross Street profile – begin and end exclusion 100 feet from the Intersection radius
Concrete	Doweled Shoulders less than 10 feet in width
	Undoweled Shoulders
	Headers adjacent to colored concrete

S-35.1 Add the following to MnDOT 2399.3.D:

D Pavement Surface Evaluations

No smoothness incentive payment shall be made on this Contract. However, the incentive accumulated on each individual road project's smoothness worksheet (Excel spreadsheet provide by MnDOT) will be used to offset any disincentive earned on said road project's worksheet. If the net total (incentive / disincentive) is greater than zero on the project, no incentive payment will be made. If the net total (incentive / disincentive) is less than zero, the disincentive will be assessed on the project. Net incentive numbers for a project cannot be used to offset net disincentive on other projects included in the Contract. Each project is mutually exclusive of the other projects.

If smoothness testing shows areas to be corrected, the Contractor shall pay the penalty. The Contractor may correct bituminous surface by mill and overlay only if approved by the Engineer. In all

instances where there is a choice whether the monetary penalty is paid or corrective work is performed, the choice shall be that of the Engineer.

S-35.2 Delete and replace MnDOT 2399.3D.1.a with the following:

D.1.a Bituminous Pavements

See Section 2360, "Plant Mixed Asphalt Pavement" of the Special Provisions for the Smoothness equation requirements. If no Smoothness equation is specified in the Contract, evaluate with equation HMA-C.

S-35.3 Delete and replace Table 2399.5-1 of MnDOT 2399.5A.1.a with the following:

Table 2399.5-1
Smoothness Incentive/Disincentive and Corrective Work for Bituminous Pavements

Equation	Smoothness inches/mile	Incentive/Disincentive \$/0.1 mile
HMA-A	< 25.0	400.00
	25.0 – 75.0	800.00 – 16.000 × Smoothness
	> 75.0	Corrective Work to ≤ 50.0 inches per mile
HMA-B	< 30.0	270.00
	30.0 – 80.0	594.00 – 10.800 × Smoothness
	> 80.0	Corrective Work to ≤ 55.0 inches per mile
HMA-C	< 35.0	180.00
	35.0 – 95.0	390.00 – 6.000 × Smoothness
	> 95.0	Corrective Work to ≤ 95.0 inches per mile

S-36 (2562) ADDITIONAL TRAFFIC CONTROL DEVICES AND EXTENDED USE OF TRAFFIC CONTROL DEVICES

REVISED 12/20/24

SP2020-193

S-36.1 DESCRIPTION

This Work consists of providing additional traffic control devices in accordance with S-37 (2563) TRAFFIC CONTROL and as authorized by the Engineer.

The Engineer is authorized to:

- (1) Require extra traffic control devices in addition to the traffic control devices shown in the Traffic Control Plan or in the Field Manual.
- (2) Require additional traffic control devices for EXTRA WORK.
- (3) Require extended use for all traffic control devices which are impacted by excusable and compensable delays, as defined in MnDOT 1806.2B.
- (4) Negotiate compensation for a Lump Sum Payment.

S-36.2 MATERIALS

Devices must meet Contract requirements, quality standards detailed in the Field Manual, and be in functional and legible condition. Maintain sufficient crashworthy standards. Devices not meeting these requirements must be immediately replaced or repaired.

S-36.3 CONSTRUCTION REQUIREMENTS

Furnish the additional traffic control devices as ordered by the Engineer.

S-36.4 METHOD OF MEASUREMENT

Driven post supports and all mounting hardware for 48"X48" signs and Standard Signs are included in the Traffic Control Pay Item.

Standard Signs with Portable Supports will be calculated and paid for as follows: Total Standard Sign Sq. Ft. + Portable Support Cost (listed in Table SP2562-1) = Standard Signs with Portable Supports Cost per day.

Construction Sign-Special will be measured by the sign face area furnished, installed including supports, maintained, and removed. Install with square tube steel posts and slip bases meeting MASH crashworthy standards.

Flaggers and Police Officers will be measured by the number of hours each is in service on the job. The Police Officer must be properly uniformed including a reflectorized high-visibility safety vest and fully equipped including police car.

S-36.5 BASIS OF PAYMENT

The Department will not use the predetermined Unit Prices listed in Table SP2562-1 if payment for a device is specifically provided for elsewhere in the Contract.

A Devices, Flaggers and Police Officers:

The Engineer and Contractor are authorized to negotiate the terms of compensation for additional traffic control devices and extended use of traffic control devices. If the Engineer and Contractor are unable to agree on compensation using Contract Unit Prices or by negotiation, the Department will pay for traffic control devices according to the schedule of pre-determined prices in the following schedule:

Table SP2562-1
Additional Traffic Control Devices, Flaggers and Police Officers

Item Number	Item	Unit	Pre-determined Price
2562.602	Impact Attenuator (Extended Duration)*#	Each	\$85.51
2562.603	Pedestrian Channelizer (Extended Duration)*#	Linear Foot	\$0.41
2562.603	Portable Precast Concrete Barrier Design 8337 (Extended Duration)*#	Linear Foot	\$0.10
2562.610	Flagger	Hour	
2562.610	Police Officer†	Hour	
2562.613	Sidewalk Barricade	Unit Day	\$1.85
2562.613	Type III Barricade	Unit Day	\$3.36
2562.613	Flasher Type A (Low Intensity)	Unit Day	\$0.65
2562.613	Tubular Marker	Unit Day	\$0.56
2562.613	Type A Cone Channelizer	Unit Day	\$0.40
2562.613	Type A Weighted Channelizer	Unit Day	\$0.89
2562.613	Opposing Traffic Lane Divider	Unit Day	\$4.38
2562.613	Reflectorized Drum	Unit Day	\$1.11
2562.613	Flashing Arrow Board	Unit Day	\$43.70
2562.613	Portable Changeable Message Sign‡	Unit Day	\$97.17
2562.613	Vehicle Speed Feedback Sign	Unit Day	\$49.04
2562.613	48"X48" Sign	Unit Day	\$2.00

Item Number	Item	Unit	Pre-determined Price
2562.613	48"X48" Sign with Supports	Unit Day	\$3.04
2562.613	Portable Sign Support	Unit Day	\$1.04
2562.618	Standard Sign*	Square Foot	\$0.31
2562.618	Construction Sign Special (Additional)	Square Foot	\$48.29
2562.613	Construction Sign Special (Extended Duration)*#	Square Foot	\$0.45
2562.613	Audible Message Device	Unit Day	\$1.44
2562.613	Temporary Pedestrian Ramp	Unit Day	\$9.39
2562.613	Portable Rumble Strips (set of 3)	Unit Day	\$64.78
* Item will be paid by the item unit per each day in use. Will be paid in accordance with MnDOT 1904.4A. † Will be paid at the invoice price plus 10 percent. ‡ Type C Trailer Mounted Message Sign. # Only to be paid when used for extended duration and a compensable delay is approved.			

B Labor and Equipment:

The Engineer and Contractor are authorized to negotiate the terms of compensation for labor and Equipment to furnish, install and remove additional traffic control devices listed in Table SP2562-1. If the Engineer and Contractor are unable to agree on compensation by negotiation, the Department will pay for labor and Equipment according to the following mileage-based method:

The Department will pay \$500.00 for the first 30 miles for mobilization and installation of additional traffic control devices. The Engineer will determine mileage based on the distance from the Traffic Control Contractor's closest office location to the Project limits (most direct route) plus mileage from the Project limits to the furthest location of the additional placement(s), round trip. The Department will pay a minimum of \$500.00.

The Department will pay \$2.40 per mile traveled over 30 miles. The Engineer will determine mileage based on the distance from the Traffic Control Contractor's closest office location to the Project limits (most direct route) plus mileage from the Project limits to the furthest location of the additional placement(s), round trip.

The Department will pay \$500.00 for the first 30 miles for de-mobilization and removal of additional traffic control devices. The Engineer will determine mileage based on the distance from the Traffic Control Contractor's closest office location to the Project limits (most direct route) plus mileage from the Project limits to the furthest location of the additional removal(s), round trip. The Department will pay a minimum of \$500.00.

The Department will pay \$2.40 per mile traveled over 30 miles. The Engineer will determine mileage based on the distance from the Traffic Control Contractor's closest office location to the Project limits (most direct route) plus mileage from the Project limits to the furthest location of the additional removal(s), round trip.

The Department will not pay for labor and Equipment for the installation/removal of additional traffic control devices when additional traffic control Work is combined with Plan-provided traffic control devices installation/removal during the original Contract period, unless a Contract revision meets the requirements listed in MnDOT 1402.3 and the Plan does not contain Item 2563.601 (Traffic Control).

The Department will not pay for labor and Equipment to inspect and maintain additional traffic control devices during the original Contract period, unless a Contract revision meets the requirements listed in MnDOT 1402.3 and the Plan does not contain Item 2563.601 (Traffic Control).

The Department will pay for labor and Equipment to inspect and maintain all traffic control devices when an extension of Contract Time is due to an excusable and compensable delay in accordance with MnDOT 1806.2B.

The Department will not pay for labor and Equipment to remove existing traffic control devices, provided under S-37 (2563) TRAFFIC CONTROL, when Contract Time is extended.

S-37 (2563) TRAFFIC CONTROL – MODIFIED**REVISED 09/27/24**SP2020-197**S-37.1 DESCRIPTION**

This Work consists of furnishing, installing, maintaining, and removing all traffic control devices required to provide safe movement of traffic and pedestrians through the Project at all times from commencement of the Work until Project Acceptance. Maintain roads and pedestrian facilities undergoing improvements in a condition that accommodates public traffic. Do not close roads or pedestrian facilities, except as authorized. The Engineer may modify the requirements for traffic control as deemed necessary.

The Department will maintain Detour Roads established by the Commissioner for through traffic diverted from the Project unless otherwise indicated in the Plan.

The use of maintenance crossovers in or near the construction area is permitted if authorized by the Engineer.

The Contractor is not responsible for snow removal from roads or pedestrian facilities open to public traffic. Do not suspend operations for the winter until meeting the requirements of 1803.4, "Temporary Suspensions". During authorized winter suspension, the Department will maintain traffic control devices. If traffic control devices are damaged or destroyed, the Department will pay the Contractor the value of the device as determined by the Engineer.

All temporary traffic management must conform to and be installed in accordance with:

- the "Minnesota Manual on Uniform Traffic Control Devices" (MN MUTCD);
- the "Minnesota Temporary Traffic Control Field Manual" (Field Manual);
- the "Speed Limits in Work Zones Guidelines";
- the "Minnesota Flagging Handbook";
- the "MnDOT Standard Signs and Markings Manual";
- the Plan;
- all applicable standard Specifications and Special Provisions.

Manuals listed above may be found at: <http://www.dot.state.mn.us/trafficeng/publ/index.html>

S-37.2 MATERIALS**A Temporary Signs and Devices**

Reflectorize all signs, paddles, and other traffic control devices including those used for daytime operations. Fabricate temporary rigid signs and devices with retroreflective sheeting material of the appropriate color listed on the Approved Products List (APL) for either "Sheeting for Rigid Temporary Work Zone Signs, Delineators, and Markers (Type IX and XI)" or "Sheeting for Rigid Permanent Signs, Delineators, and Markers (Type IX and XI)". The sheeting Materials APL is located at the following link:
<http://www.dot.state.mn.us/products/signing/sheeting.html>.

Inplace signs that still apply during temporary operations need no change in sign sheeting.

B Truck/Trailer Mounted Attenuators

The Approved Products List for "Mobile Crash Attenuators" is found at:

<http://www.dot.state.mn.us/products/temporarytrafficcontrol/mobilecrashattenuators.html>

- C Flashing Arrow Boards
On Projects requiring flashing arrow boards, provide Work Zone Data Exchange compliant arrow boards.
- D Crashworthy Signs, Traffic Control Devices, and Ballast
Ground mounted signs and traffic control devices must be crashworthy and meet the crash testing requirements of the AASHTO Manual for Assessing Safety Hardware 2016 (MASH-16). The Department may require a letter of compliance stating that all signs and traffic control devices comply with MASH-16 requirements. The Letter of Compliance must include drawings of the different signs and devices along with a copy of the FHWA issued Letter of Eligibility or MnDOT MASH Crashworthy Evaluation.

See MnDOT Technical Memorandum No. 19-03-T-01 for information and timelines on the allowable use of crashworthy devices tested under NCHRP-350. <https://techmemos.dot.state.mn.us/techmemo.aspx>

Trailer mounted devices are not crash tested and must be delineated when deployed and removed when not needed.

The approved ballast system for signs and devices mounted on temporary portable supports is sandbags, unless it is designed, crash tested, and approved for the specific device. Add a deicer during freezing conditions to prevent the sand from freezing. Place sandbags at the base of the sign or traffic control device. Do not use any ballast that causes a sign or traffic control device to become hazardous to motorists or workers.

S-37.3 CONSTRUCTION REQUIREMENTS

A Traffic Control Plan, Maintenance, and Inspection

A.1 Submit proposed traffic control changes to the Engineer for acceptance if the Contractor modifies the traffic control Plan or Field Manual layout. Submit the proposed traffic control Plan at least seven days before implementation. If Field Manual layouts are used, specify layout number(s) but do not submit the layouts from the Field Manual. Do not implement the proposed traffic control modification until accepted by the Engineer.

A.2 Immediately repair or replace all traffic control devices that become damaged, moved or destroyed, and all ballasts that are damaged, destroyed, or otherwise fail to stabilize the device.

A.3 Meet the traffic control device quality standards as required in the Field Manual. Immediately replace unacceptable traffic control devices. Signs that are dirty and result in a noticeable loss of reflectivity at night are considered unacceptable and must be cleaned or replaced. Respond promptly to any call from the Engineer concerning the notification of unacceptable traffic control devices.

A.4 Provide the names, addresses, and phone numbers of at least three individuals responsible for placing and maintaining traffic control devices to the Engineer at the Pre-construction Conference. These individuals will be "on call" 24 hours per day, seven days per week during the times any temporary traffic control devices are in place. The Contractor shall also furnish the names, addresses, and phone numbers of those individuals to the following:

<u>Blue Earth County Public Works Department</u>	<u>507-304-4025</u>
<u>Blue Earth County Sheriff's Department</u>	<u>507-304-4800</u>
<u>911 Dispatch (Non-Emergency)</u>	<u>507-304-4863</u>
<u>Butternut Valley Township</u>	<u>507-726-6324</u>
<u>Vernon Center Township</u>	<u>630-865-8942</u>
<u>Lyra Township</u>	<u>507-524-4305</u>
<u>Beauford Township</u>	<u>507-340-9032</u>
<u>Mapleton Township</u>	<u>507-340-2401</u>
<u>Sterling Township</u>	<u>507-995-9903</u>

Garden City Township

507-382-5073

- A.5 The Contractor shall, at the Pre-construction Conference, designate a Work Zone Safety Coordinator who will be responsible for safety and traffic control management in the Project work zone. The Work Zone Safety Coordinator shall be either an employee of the Contractor such as a superintendent or a foreman, or an employee of a firm which has a subcontract for overall work zone safety and traffic control management for the Project. The responsibilities of the Work Zone Safety Coordinator shall include, but not be limited to:
- Coordinating all work zone traffic control operations for the Project, including those of the Contractor, subcontractors and suppliers.
- Establishing contact with local school districts, governments, law enforcement, emergency response, and mail delivery agencies affected by the construction before work begins.
- Maintaining a record of all known crashed within a work zone. These records should include all available information, such as: time of day, probable cause, location, pictures, sketches, weather conditions, interferences to traffic, etc. These records shall be made available to the Engineer upon request.
- A.6 Inspect all traffic control devices on a daily basis, including one nighttime inspection per week. Verify that the devices and pavement markings are placed in accordance with the Traffic Control Plan, these Special Provisions, and the MN MUTCD. Immediately correct discrepancies between the actual placement and the required placement. Respond immediately to any call from the Engineer concerning any request for improving or correcting traffic control devices.
- A.7 Make a daily log of required inspections. This log must indicate the date and time any changes in the stages, phases, or portions go into effect. The log must identify the location and verify that the devices and pavement markings are placed as directed or corrected in accordance with the Plan. The person making the inspection must sign the log and include the date and time of the entry. Provide copies of the inspection logs on a weekly basis and at the request of the Engineer.
- B Traffic Control Signs and Devices
- B.1 Roll-up signs are not allowed unless authorized by the Engineer.
- B.2 Cover, modify, or remove all signs that are not consistent with traffic operations. Cover the entire sign or that part of the legend that is inappropriate. Sign covers must conform to the Typical Temporary Sign Covering Details Sheet found in the Plan or at the following link:
<http://www.dot.state.mn.us/trafficeng/workzone/wz-ltta/pdf/tempsigncover.pdf>
- B.3 Maintain Street identification signage at all times. Signs may be installed on temporary supports if the permanent sign Structures are affected by operations. This is necessary to maintain the 911 emergency system.
- B.4 Post mount all signs that will remain in the same location for more than 30 consecutive days. This does not include portable signs which are set up and taken down at the beginning and end of each Work shift.
- When the proper location of a sign is on pavement, do not core through the surface. If there is a conflict with underground utilities, attempt to move the sign while maintaining its visibility to traffic. If it is not possible to drive posts into the ground, mount signs on portable supports as approved by the Engineer.

When signs are removed, the sign posts and stub posts must also be removed from the Right-of-way. Posts left in place for future use or removal at a later date must be properly delineated with tubular markers, flags, or other delineation as approved by the Engineer at no additional cost.

B.5 Signs and Structures damaged by the Contractor shall be replaced at the Contractor's expense.

C Traffic Safety

C.1 Do not suspend material, Equipment, tools or personnel over lanes or pedestrian facilities open to traffic.

C.2 Do not place Bridge deck concrete over lanes open to traffic or over active pedestrian facilities.

C.3 Protect traffic and pedestrians from excavations, drop-offs, falling objects, splatter or other potential construction hazards.

C.4 Do not store Materials or Equipment in the Work zone clear zone unless approved by the Engineer. If Materials or Equipment must be stored within the Work zone clear zone, protect with temporary barrier. If the Engineer agrees that temporary barrier is not practical, delineate with Type B channelizers.

C.5 Do not park vehicles or construction Equipment in the clear zone or any location that obstructs traffic control devices. Workers are not allowed to park their private vehicles within the Project limits unless approved by the Engineer.

C.6 Do not load or unload material or Equipment on the Shoulders of any Roadway without a full Shoulder closure using signs and channelizing devices shown on Layout 8 in the Field Manual.

D High Visibility Apparel

During night work or low light conditions, all workers must wear high visibility Class E long pants and retro-reflective headgear in addition to the ANSI Class 2 or 3 vest, shirt, or jacket.

All high visibility apparel must be worn in the manner for which it was designed. All apparel worn on the torso must be closed in the front to provide 360-degree visibility. A worker's high-visibility apparel must be removed from service and replaced if it becomes faded, worn, torn, dirty, or defaced, reducing the conspicuity of the apparel.

E Night Work

Night work is not permitted on this Project without prior approval of the Engineer.

F Vehicle Warning Light Specification

All vehicles and Equipment operating in the trunk highway Right-of-way, must have operable warning lights that are amber in color and meet the appropriate SAE Specification. The SAE Specification requirements are as follows:

- (1) Optical Warning Devices for Authorized Emergency, Maintenance, and Service Vehicles- SAE Specification J845.
- (2) Directional Flashing Optical Warning Devices for Authorized Emergency, Maintenance, and Service Vehicles - SAE Specification J595.

Details on SAE Specification can be found at: <http://www.dot.state.mn.us/const/wzs/lighting.html>

G Lane Closure Requirements

G.1 Temporary lane closures or other traffic restrictions by the Contractor, during work hours and consistent with the time restrictions, will be permitted only during those hours and at those locations approved by the Engineer. Request temporary lane closures at least 24 hours prior to such closures.

G.2 Work that will restrict or interfere with traffic shall not be performed between 12:00 noon on the day preceding and 9:00 a.m. on the day following any consecutive combination of a Saturday, Sunday and legal holiday.

H Flagging Operations

H.1 Flaggers and Pilot Drivers must attend a training session taught by a MnDOT-Qualified Flagger Trainer. The trainer must have completed a "MnDOT Flagger Train the Trainer Session" within the last five years and be on file as a qualified Trainer with MnDOT. Provide all flaggers with the MnDOT Flagging Handbook. Flaggers must be in possession of the handbook while flagging on the Project. Furnish the signed "Checklist for Flagger Training" or "Flagger Qualification Card" to the Engineer any time a new flagger reports to work on the Project. The "Checklist for Flagger Training" and other forms and information is found at:

<http://www.dot.state.mn.us/const/wzs/flagger.html>

Flaggers must be properly uniformed in the required high visibility apparel, including a high visibility hat. The high visibility hat can be substituted for a hard hat if the work site has a hard hat requirement.

H.2 All signs associated with the flagging operation must be removed or covered when flagging operations are not present.

H.3 Coordinate the flagging operations in a manner that causes minimum delay to the traveling public.

H.4 Provide flaggers as directed by the Engineer for Contractors operations that create hazards to the traveling public. No additional payment will be made for flaggers required for this purpose.

I Milling, Sealcoating, and Paving Operations

I.1 Schedule milling and bituminous paving operations so that milled areas will be covered with a wear course within 24 hours of completion of the milling.

I.2 When traffic is allowed to drive on the milled and newly paved surfaces, install interim striping and provide appropriate warning signs such as "GROOVED PAVEMENT" and "BUMP" with "Advisory Speed" plaques as shown on Layouts 35 and 66 of the Field Manual.

I.3 Taper and/or chamfer any drop-off where traffic will cross from or to the inplace surface, or from or to the milled surface, so as to provide for the safe passage of traffic.

I.4 Schedule construction operations to minimize traffic exposure to uneven lanes, milled edges, and edge drop-offs. If these conditions cannot be avoided, provide and maintain the appropriate traffic control in accordance with the "LONGITUDINAL DROP OFF GUIDELINES" in the Field Manual.

I.5 Do not mill any notches for surfacing tapers until immediately prior to paving. The Engineer may allow notches if temporary bituminous is installed and maintained to provide for the safe passage of traffic until the surfacing is completed. Constructing and milling tapers and/or chamfers is incidental.

I.6 Maintain traffic with a minimum of delay during milling and paving operations at Intersections controlled by signals or by all-way stop signs.

- I.7 Intersecting Streets, other than Intersections controlled by signals or all-way stop signs, may be closed during milling and paving operations in the Intersection if there are adequate alternate routes for the intersecting Street traffic. Do not close adjacent intersecting Streets to traffic concurrently. Notify the local Road authorities of its schedule to close intersecting Streets 48 hours in advance of the closure.
- J Maintenance and Staging of Traffic Control
- J.1 Maintain the existing traffic movements at all Intersections.
- J.2 Maintain a minimum lane width of 11 feet on all Roadways. Traffic must not be allowed or forced onto the Shoulders without prior approval of the Engineer.
- S-37.4 METHOD OF MEASUREMENT
No measurement will be made as all items associated with traffic control will be considered incidental.
- S-37.5 BASIS OF PAYMENT
All Traffic Control work required under this Contract will be performed as incidental work for which no direct compensation will be made therefor.

S-38 (2573) STORM WATER MANAGEMENT

REVISED 04/14/23

SP2020-215

- S-38.1 Add the following to MnDOT 2573.5:

I Unit Prices

In addition to stormwater management Pay Items included in the Plan, the Engineer may require the items listed below. Payment for additional items as ordered by the Engineer will be made in accordance with the following schedule:

Wheel Wash off.....	\$5000.00/each
Flocculant Sock (250,000 gal. treatment vol.).....	\$265.00 each
Bale Barrier.....	\$8.00/foot
Silt Fence, Type HI.....	\$4.50/foot
Silt Fence, Type SD.....	\$30.00/foot
Silt Fence, Type MS.....	\$2.75/foot
Flotation Silt Curtain, Type: Moving, 1.2 m (4 foot) depth.....	\$22.50/foot
Sediment Control Log, Type Wood Fiber.....	\$4.00/foot
Sediment Control Log, Type Compost.....	\$4.00/foot
Sediment Control Log, Type Rock.....	\$12.00/foot
Sediment Trap Excavation.....	\$10.00/cubic yard
Sandbag Barrier.....	\$15.00/square foot
Sand Tote Bag.....	\$75.00/each
Sediment Removal, Backhoe.....	\$240.00/hour
Sediment Removal, Vacuum truck.....	\$425.00/hour
Temporary Slope Drain (18" diameter).....	\$100.00/linear foot
Water Treatment Type Sediment Tank.....	\$20,250.00/each

S-39 (2574) SOIL PREPARATION – MODIFIED

RESTORED 06/30/23

SP2020-217

S-39.1 Add the following to MnDOT 2574.5:

C. Unit Prices

In addition to soil preparation Pay Items included in the Plan, the Engineer may require the items listed below as site conditions warrant (provided the items listed below are not already included in the Plan). Payment for additional items as ordered by the Engineer will be made in accordance with the following schedule:

Subsoiling \$300.00/acre
 Soil Bed Preparation \$350.00/acre
 Soil Tracking \$2,500.00/acre

S-39.2 Add the following to MnDOT 2574:

Soil bed preparation must include the use of a Harley rake or Engineer approved equal.

S-39.3 MnDOT 2574.5.A Erodible Surface is hereby deleted in its entirety.

S-40 (2575) ESTABLISHING VEGETATION AND CONTROLLING EROSION – MODIFIED

REVISED 06/28/24

SP2020-218

S-40.1 Add the following to MnDOT 2575:

The Contactor will use a Brillion seeder or approved equal for seeding residential areas.

S-40.1 Delete and replace Table 2575.3-1 with the following:

Table 2575.3-1
Seeding Dates

Seed Mixture	Spring	Fall
Oats	May 1 – August 1	
Winter Wheat	---	August 1 – October 1
Oats and Peas	Year round	---
Two-year Cover Crop*	April 1 – July 20	July 20 – October 20
Boulevard and Turfgrass mixes, Snow Fence Ground Cover, Inslope mixes, Patch mix*	April 1 – June 1	July 20 – September 20
Roadside and Wet Ditch mixes	April 15 – July 20	September 20 – October 20
*Plant these mixes from April 15 through September 20 when working on or north of TH 2.		

S-40.2 Delete and replace the first paragraph of MnDOT 2575.3 B.2 Seeding Turf Mixes with the following:

B.2 Seeding Cover Crop and Turfgrass Mixtures

Mechanically sow or hydraulically apply Cover Crop, Boulevard, Turfgrass, Snow Fence, Inslope, and Patch mixes uniformly at the adjusted bulk application rate of each mixture. Only use hand operated mechanical spreaders on areas too small for or inaccessible by the specified equipment.

S-40.3 Delete and replace MnDOT 2575.3 B.3 with the following:

B.3 Seeding Roadside and Wet Ditch Mixtures

Seed Roadside and Wet Ditch mixes with a native seed drill, a drop type seeder, or a hydro seeder uniformly at the adjusted bulk application rate of each mixture.

Use a drill or drop seeder with separate seed boxes for fluffy seed and small flowable seed, capable of accurately metering seed of various sizes, and capable of maintaining a uniform mixture of seeds during planting.

Seed drills must have separate seed boxes for fluffy seed and small flowable seed, be capable of accurately metering seed of various sizes, and be capable of maintaining a uniform mixture of seeds during planting. They must also have disc furrow openers and a packer assembly that compacts the soil directly over the drill row. Plant seeds in rows no greater than 8 inches apart and at a depth of between 1/8 inch and 3/8 inch. Drill perpendicular to the direction of surface drainage.

Drop seeders must have separate seed boxes for fluffy seed and small flowable seed, be capable of accurately metering seed of various sizes, and be capable of maintaining a uniform mixture of seeds during planting. They must also have a packer assembly that firms the soil immediately after the seed lands on it or be followed immediately by a separate cultipacker.

Use cyclone or spinner-type seeders on areas no greater than 1 acre or on areas inaccessible to other Equipment as approved by the Engineer.

S-40.4 Delete and replace the second paragraph of MnDOT 2575.3L "Turf Establishment" with the following:

Unless otherwise shown on the Plans, establish vegetative cover by sodding or by seeding and mulching. Fertilize the areas with a slow release fertilizer in accordance with 3881.2B.3 "Type 3 – Slow Release Fertilizer" at a rate derived from a topsoil fertility test result. If seeding, provide and place Mesic Inslope seed mixture as specified in 3876 "Seed." Stabilize seeded areas with Type 3 Mulch in accordance with 3882 "Mulch Material" and disc anchoring. Stabilize slopes steeper than or equal to 3h:1v, ditch bottoms, and other areas of concentrated flow with category 25 Rolled Erosion Prevention Product.

S-40.5 Delete and replace the first sentence of MnDOT 2575.3 L.1 Subsurface Drain Outlets with the following:

As per 2502 "Subsurface Drains," plant the area around subsurface drain outlets with the seed mixture shown in the Plans. Plant Mesic Inslope Seed Mixture in accordance with 3876 "Seed" if no seed mixture is shown in the Plans.

S-40.6 Delete Table 2575.3-3 Rapid Stabilization and replace it with the following:

Table 2575.3-3
Rapid Stabilization

Method	Materials
1	2 tons per acre of Type 1 mulch followed by disc anchoring
2	1.5 tons per acre of Type 3 mulch 750 pounds per acre of Stabilized Fiber Matrix (3884.2 B.3)
3	A slurry consisting of the following and applied at a rate of 6,000 gallons per acre:

	<ul style="list-style-type: none"> • 330 pounds of Stabilized Fiber Matrix (3884.2 B.3) per 1,000 gallons of slurry • 10 pounds of Two-year Cover Crop Seed Mixture per 1,000 gallons of slurry • 50 pounds of 10-10-10 Type 3 slow release fertilizer per 1,000 gallons of slurry • 875 gallons of water per 1,000 gallons of slurry
4	Category 25 Rolled Erosion Prevention Product 2 pounds per 100 square yards of Two-year Cover Crop Seed Mixture 8 pounds per 100 square yards of 10-10-10 Type 3 slow release fertilizer
5	Riprap, Class II Geotextile, Type 3

S-40.1 Add the following to MnDOT 2575.4:

The Engineer will measure Seed Mixture Special in accordance with 2575.4B "Seed".

S-40.2 Add the following to MnDOT 2575.5K:

Item No.	Item	Unit
2575.608	Seed _____	pound

S-40.3 Add the following to MnDOT 2575.5:

L Unit Prices

In addition to the erosion control Pay Items included in the Plan, the Engineer may require the items listed below as site conditions warrant (provided the items below are not already included in the Plan). Payment for additional items as ordered by the Engineer will be made in accordance with the following schedule:

Disc Anchoring \$100.00/acre
Mulch Material, Type 1.....\$250.00/ton

Seed Mixtures (for temporary use)

21-111 or 21-112\$1.90/pound
21-113.....\$2.25/pound
22-111.....\$4.50/pound
32-241.....\$36.00/pound
34-171.....\$65.00/pound

Erosion Control Blanket

Category 25.....\$2.40/square yard
Category 30.....\$2.25/square yard
Category 72.....\$11.00/square yard

Rapid Stabilization

Method 1 \$1,000.00/acre
Method 2 \$1,300.00/acre
Method 3 \$600.00/M Gallon
Method 4 \$1.75/square yard
Hydraulic Stabilized Fiber Matrix.....\$1.00/pound
Hydraulic Reinforced Fiber Matrix.....\$2.00/pound
Temporary Poly (Fiber Reinforced) Covering \$5.00/square yard

Temporary Geotextile Covering.....	\$7.00/square yard
Water	\$31.00/M Gallon
Mowing (Hand Whip)	\$100.00/hour
Mowing (Machine)	\$300.00/acre
Weed Spraying.....	\$150.00/acre

M Sod

The Contract Unit Price for sod includes maintenance as described in 2575.3 K.1 during the 30 day maintenance period and during any extension to the maintenance period due to sod replacements. The Contract Unit Price for sod does not include additional watering or maintenance ordered by the Engineer after the 30 day maintenance period or after any extension in the maintenance period due to sod replacements, whichever is longer.

S-41 (2582) PAVEMENT MARKINGS

REVISED 09/29/23

SP2020-224

S-41.1 Add the following to MnDOT 2582.2:

For pavement marking installations between the dates of October 15 and April 1, provide and use pavement marking Materials listed on the "Late Season Pavement Marking Materials" APL.

S-41.2 Delete and replace the fourth paragraph of MnDOT 2582.3B.7.b with :

For Pref Tape Gr In provide a recess depth between 150 mil to 200 mil. For Pref Thermo Gr In provide a recess depth of 110 mil ± 10 mil.

S-41.3 Delete and replace MnDOT 2582.3C.3 with :

C.3 Retroreflectivity

Initial pavement marking retroreflectivity is defined as the pavement marking dry and wet retroreflectivity when measured between 14 Calendar Days and 44 Calendar Days after pavement marking installation, prior to snow and ice maintenance operations.

C.3.1 Dry Retroreflectivity

Provide pavement markings meeting the following minimum initial pavement marking dry retroreflectivity when tested using 30-meter geometry in accordance with *ASTM E1710, Standard Test Method for Retroreflective Pavement Marking Materials with CEN-Prescribed Geometry Using a Portable Retroreflectometer*.

Table 2582.3-2
Minimum Initial Pavement Marking Dry Retroreflectivity

	White	Yellow
Pref Tape	600 millicandela/square meter/lux	500 millicandela/square meter/lux
Pref Thermo	300 millicandela/square meter/lux	200 millicandela/square meter/lux
Pref Thermo, ESR (Enhanced Skid Resistance)	250 millicandela/square meter/lux	150 millicandela/square meter/lux

	White	Yellow
Multi Comp	300 millicandela/square meter/lux	200 millicandela/square meter/lux
Paint	275 millicandela/square meter/lux	180 millicandela/square meter/lux

C.3.2 Wet Retroreflectivity

When recessed, provide linear pavement markings in the field meeting minimum initial pavement marking wet retroreflectivity as listed in Table 2582.3-2A in accordance with ASTM E 2832, *Standard Test Method for Measuring the Coefficient of Retroreflected Luminance of Pavement Markings in a Standard Condition of Continuous Wetting*.

Table 2582.3-2A
Minimum Initial Pavement Marking Wet Retroreflectivity

	White	Yellow
All Materials	200 millicandela/square meter/lux	200 millicandela/square meter/lux

S-42 (2582) PAVEMENT MARKINGS (SPOTTING METHOD AND WR)

REVISED 06/30/23

SP2020-224.1

S-42.1 Add the following to MnDOT 2582.3B:

Provide a minimum of two-business days notice to schedule the Engineer's assistance with the location of location of gores, messages, and tapers for permanent pavement marking alignments. Provide marking related lane closures and traffic control. Locate points to provide horizontal control for permanent and temporary pavement markings.

S-43 (3138) AGGREGATE FOR SURFACE AND BASE COURSES

REVISED 03/29/24

SP2020-227

S-43.1 Add the following to MnDOT 3138.2C:

- (3) When mixing recycled Aggregate with virgin Aggregate, the minimum Los Angeles Rattler of Carbonate virgin Aggregate is 40 percent. Meet all other virgin Aggregate requirements in 3138.2B, "Virgin Materials".

S-43.2 Add the following note under Table 3138.2-3 of MnDOT 3138.2E:

For 100 percent crushed quarried class 5 aggregate, the required passing the number 4 sieve is 30 – 80, the required passing the number 10 sieve is 15 – 65, the required passing the number 40 sieve is 7 – 35, and the required passing the Number 200 sieve is 3.0 – 12.0. The 1-1/2 inch, 3/4 inch, and 3/8 inch requirements for crushed quarried class 5 aggregate are the same as in Table 3138.2-3.

S-43.3 Delete and replace MnDOT 3138.2D(5) with the following:

- (5) Provide Aggregate with a minimum clay content of 3 percent and a Plasticity Index (PI) of 5 - 12. In lieu of meeting the minimum clay content and PI, the requirements are fulfilled if one of the following are met:
 - (a) the Aggregate is composed of at least 25 percent recycled Materials.
 - (b) the Aggregate is composed of at least 25 percent crushed quarry Aggregate.
 - (c) If using glacial or fluvial Aggregate, a minimum of 5 percent 3/8 minus crushed limestone is added.



APPLICATION FOR MISCELLANEOUS WORK ON TRUNK HIGHWAY RIGHT OF WAY

Document Management System #

District 7A Permit # 112323C.S. 0712/0706 T.H. 169 30R.P. see map

(THIS SECTION FOR MnDOT OFFICE USE ONLY.)

ATTACH A SKETCH OF THE PROPOSED WORK AREA AND RELATION TO TRUNK HIGHWAY.
SUBMIT TO DISTRICT PERMIT OFFICE OF MINNESOTA DEPARTMENT OF TRANSPORTATION.

APPLICANT BLUE EARTH COUNTY	TELEPHONE 507-304-4025	ADDRESS (Street, City, State, Zip) 35 MAP DRIVE, MANKATO, MN 56001
PARTY PERFORMING WORK TBD	TELEPHONE TBD	ADDRESS (Street, City, State, Zip) TBD
LOCATION OF PROPOSED WORK (City/Township) (County) (Distance) (N-S-E-W)		SPECIFIC ROAD INTERSECTION OR LANDMARK SEE ATTACHED MAP FOR LOCATIONS
Highway <u>VARIES</u> in <u>Blue Earth</u> <input checked="" type="checkbox"/> Miles of <u></u>		

WILL THIS FACILITY BE WITHIN TRIBAL LANDS? ☐ Yes ☒ No IF YES, WHICH ONE?

NATURE OF WORK

SURFACE TO BE DISTURBED (Check Appropriate Boxes)

☐ Roadway ☒ Shoulder ☐ Concrete ☒ Bituminous ☐ Gravel ☐ Turf Only
☐ Other (explain)

DEPTH OF EXCAVATION BELOW SURFACE N/A	NUMBER & SIZE OF EXCAVATIONS N/A	METHOD OF INSTALLATION/CONSTRUCTION N/A
WORK TO START ON OR AFTER MAY 1, 2025	DATE WORK TO BE COMPLETED BY SEPTEMBER 1, 2025	IS TRAFFIC DETOUR NECESSARY? <input type="checkbox"/> Yes <input checked="" type="checkbox"/> No (IF YES, TRAFFIC CONTROL PLAN IS REQUIRED.)

APPLICANT'S ACCEPTANCE, WAIVER AND INDEMNIFICATION

The undersigned applicant hereby agrees to comply with applicable statutes, rules, and the standard conditions and special provisions of this permit. The applicant understands and agrees that no work in connection with this application will be started until the application has been approved and the permit issued.

The applicant is aware of circumstances or hazards that may arise while performing the work associated with this application that could result in injury, loss, damage or death, and the applicant assumes the risk of such circumstances, dangers and hazards, whether reasonably foreseeable or not.

The applicant also understands that this permit may also be subject to the approval of local road authorities having joint supervision over said street or highway, and may be subject to applicant's compliance with the rules and regulations of the Minnesota Environmental Quality Board and/or any other affected governmental agencies.

The undersigned applicant expressly agrees that except for negligent acts of the State, its agents and employees, the applicant or his/her agents or contractor shall assume all liability for, and save the State, its agents and employees, harmless from any and all claims for damages, actions or causes of action arising out of the work to be done in connection with this application and permit.

NAME AND TITLE STEFAN GANTERT	EMAIL ADDRESS STEFAN.GANTERT@BLUEEARTHCOUNTYMN.GOV
DATE <u>2/6/2025</u>	SIGNATURE

DO NOT WRITE BELOW THIS LINE

PERMIT NOT VALID UNLESS BEARING AUTHORIZED MnDOT SIGNATURE AND PERMIT NUMBER

AUTHORIZATION OF PERMIT

It is expressly understood that this permit is conditioned upon restoration of the trunk highway right-of-way to its original condition or to a satisfactory condition. In consideration of the applicant's agreement to comply in all respects with the applicable laws and the conditions of the Commissioner of Transportation pertaining to this permit, permission is hereby granted for the work to be performed as described in the above application, said work to be performed in accordance with the following standard conditions and special provisions:

SEE ATTACHED STANDARD CONDITIONS AND SPECIAL PROVISIONS

<u>10-01-2025</u> Date All Work To Be Completed By	 Authorized MnDOT Signature	<u>Feb 13 2025</u> Date of Authorized Signature
DISTRIBUTION	DEPOSIT REQUIREMENTS	DEPOSIT TYPE
Original to Area Maintenance Engineer	<input checked="" type="checkbox"/> No Deposit Required	Cashier's Check # _____
Applicant	<input type="checkbox"/> Deposit Required in the Amount of \$ _____	Certified Check # _____
Subarea Supervisor	Date Deposit Received _____	Money Order # _____
Roadway Regulations Supervisor	Deposit to be returned upon satisfactory completion of all work	Bond # _____
DATE WORK COMPLETED		

(The date when the work is completed must be reported to the MnDOT District Permits Office)

STANDARD CONDITIONS OF MISCELLANEOUS WORK PERMIT

1. The permit holder must comply with all applicable laws and regulations, including Worker's Compensation laws.
2. If work to be done lies within a city or platted town, permission must also be obtained from such city or town.
3. Any permanent signs or permanent traffic barriers (including crash cushions) installed on the State Highway system must be deemed crashworthy under the American Association of State Highway and Transportation Officials (AASHTO) "Manual for Assessing Safety Hardware, 2016 (MASH-16)". Where work on or near the traveled roadway is necessary, proper traffic signs, channelizing devices, warning lights, and barricades shall be erected to protect traffic, employees, and pedestrians. All temporary traffic control devices and methods shall conform to the Minnesota Field Manual on Temporary Traffic Control Zone Layouts, Minnesota Manual on Uniform Traffic Control Devices (MMUTCD), Minnesota Standard Signs and Markings Manual, and the appropriate provisions of Standard Specification 1710. All temporary traffic control devices shall be deemed crashworthy under the American Association of State Highway and Transportation Officials (AASHTO) "Manual for Assessing Safety Hardware, 2016 (MASH-16)" with exceptions as noted under MnDOT Technical Memorandum No. 19-03-T-01 Crashworthy Requirements for Temporary Traffic Control Devices. (See memo at: <http://dotapp7.dot.state.mn.us/edms/download?docId=2434220>)
4. Unless adequately protected by a traffic barrier, there shall be no work within the clear zone, nor shall pipe materials, equipment or other objects be stored within the clear zone. If temporary traffic barrier is used, it will be placed according to the "MnDOT Temporary Barrier Guidance Manual" (December 2018). (See website at: www.dot.state.mn.us/trafficeng/workzone/doc/Temporary%20Barrier%20Guidance%20Manual%20181129.pdf) Any temporary traffic barrier (including crash cushions) must be deemed crashworthy under MASH-16.
5. Any person acting as a Flagger for permitted work shall have attended a training session taught by a MnDOT Qualified Flagger Trainer within the twelve months immediately preceding the start date of all flagging activity. A Flagger shall receive a Flagger Qualification Card, signed by a MnDOT Qualified Flagger Trainer, upon successful completion of this training. During all flagging activity, a Flagger must carry a signed Flagger Qualification Card on that Flagger's person and be in possession of a current Minnesota Flagging Handbook. The Minnesota Flagging Handbook is available from MnDOT Qualified Flagger Trainers or from a MnDOT District Office.
6. Excavations must be cribbed when necessary, depending upon type of soil, in order to prevent cave-ins. All excavations, trenching and/or jacking and boring pits shall be shored or sloped in accordance with OSHA requirements.
7. No guys, stays, or any structures are to be attached to trees on trunk highway right of way.
8. No poles, anchors, anchor braces, or other construction shall be placed on the roadway shoulder or within the prescribed clear zone.
9. Installation of pipe under concrete or bituminous pavements shall be done by jacking or boring or other approved methods.
10. When open trenching or excavating in existing roadways, all subgrade, base, and surfacing materials shall be replaced with the same type, depth, and density of materials which were removed, unless approved by the Area Maintenance Engineer.
11. All work that involves trenching, backfill, or compaction must be done to MnDOT's Standard Specifications for Construction. Depending on the construction work to be performed, use of one or more of the following specifications may be needed: Excavation and Embankment 2105, Aggregate Base 2211, Aggregate Shouldering 2221, or Structural Excavation and Backfills 2451, Subgrade Preparation 2112.
12. Compaction methods must be approved in advance by the District Permit Office
13. If pavement or roadway is damaged, same shall be restored to a condition as good as or better than the original condition.
14. All pavements shall be replaced in accordance with State specifications.
15. If settlement occurs or excavation caves in so that replaced materials settle (bituminous mat or concrete base), same shall be restored to a condition as good as or better than the original condition.
16. No lugs shall be used on equipment traversing the road which will damage the road surface.
17. No driving onto highway from ditch or driving on shoulders will be permitted where damage will occur.
18. No foreign material such as dirt, gravel, or bituminous material shall be deposited or left on the road during any construction activities.
19. Roadside shall be cleaned to original status upon completion of work.
20. Underground construction must be so constructed as not to harm or unnecessarily destroy the root growth of specimen trees.
21. Cutting and trimming of trees within the right of way and removal of resulting stumps require prior approval of the Area Maintenance Engineer or his authorized representative.
22. If MnDOT shall make any improvements or changes upon, over, under, or along the trunk highway, then and in every case the applicant herein named shall after notice from MnDOT proceed to alter, change, vacate, or remove from trunk highway right of way said works necessary to conform with said changes without cost whatsoever to the State of Minnesota.
23. After work on a project is completed, the permit holder must notify the Area Maintenance Engineer or his authorized representative that such work has been completed and is ready for final inspection and acceptance by MnDOT.

BLUE EARTH COUNTY MINNESOTA

2025



CSAH 13 & T.H. 169

CSAH 39 & T.H. 30

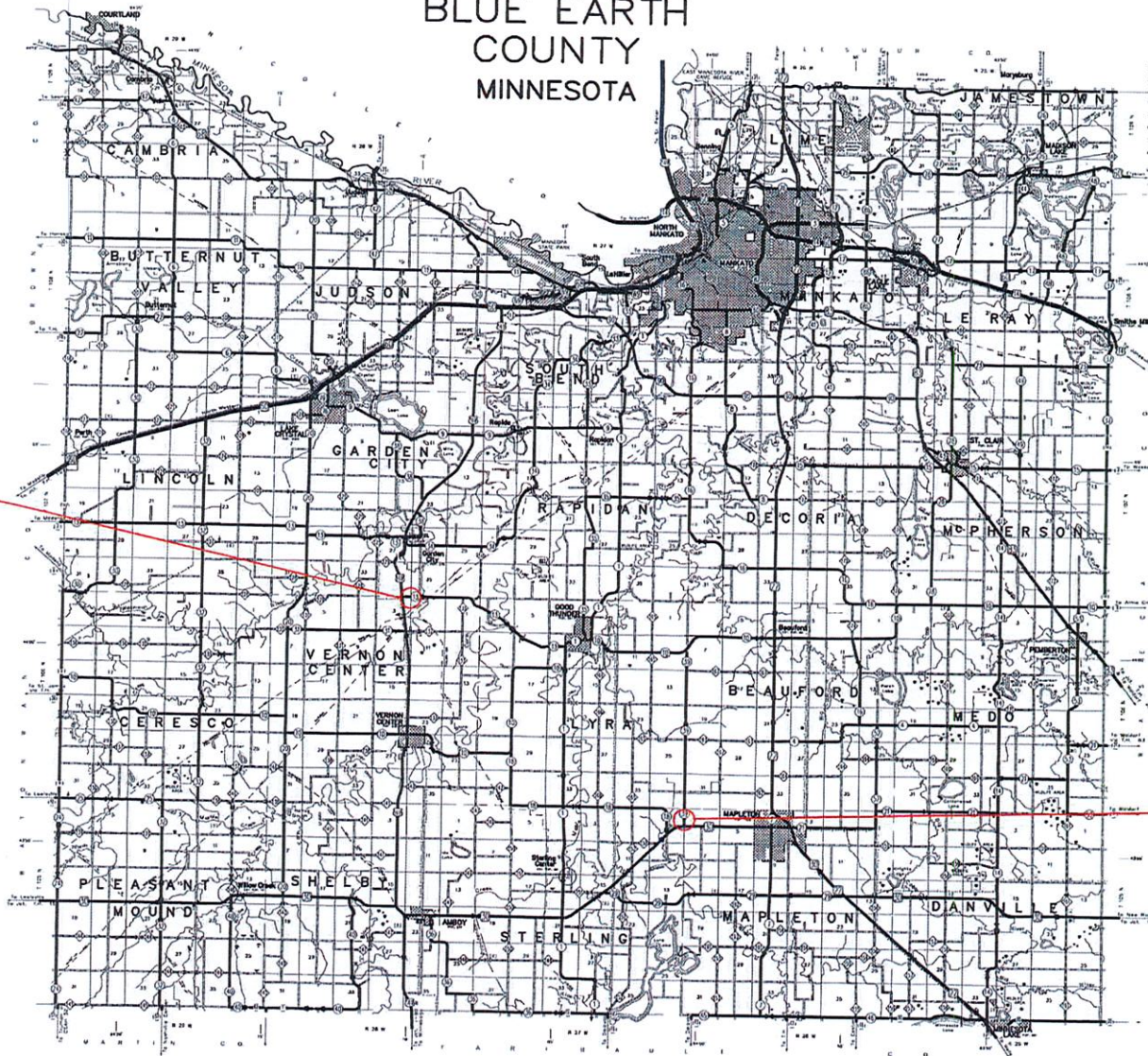

2024

SALT Schedule of Materials Control



Contents

Introduction 3

Material Acceptance Summary Instructions 4

Material Acceptance Summary 5

Bituminous Quality Management 6-7

Bituminous Specialty Items 8

Cold Inplace Recycling (CIR), Stabilized Full Depth Reclamation (SFDR) 9

Grading and Base Construction Items 10-13

Certified Ready-Mix Concrete 14-16

Concrete Plant and Field Materials 17

Concrete Pavement – Agency 18-19

Concrete Pavement – Producer/Contractor 20-21

Concrete Wearing Course for Bridges 22

Concrete Pavement Repair – CPR for 3U18 23

Dowel Bar Retrofit – (DBR) 24

Landscaping and Erosion Control Items 25

Chemical Items 26

Metals 27-28

Geosynthetics, Pipe, Tile, Precast/ Prestressed Concrete 29

Electrical and Signal Equipment Items 30-31

Brick, Stone and Masonry Units 32

Miscellaneous Materials 33

Approved/Qualified Products & Resources 34

Contacts 35-37

Sample Sizes 38

Introduction

This Schedule of Materials Control (SMC) outlines the **MINIMUM** testing requirements for State Aid Funded and/or Federal Aid Projects **OFF** the National Highway and Trunk Highway System. Optional to this SMC is the MnDOT Materials Control Schedule. Usage of either schedule must be defined in the project proposal.

The SMC – LGA serves as a guide for material testing with allowable acceptance “as directed by the Engineer” detailed in Specification 1501.1(1) – Authority of the Engineer. These testing rates are a minimum and additional test may be taken at the Engineer’s discretion. A minimal testing rate does not always ensure a quality product; field observations and attention to detail is crucial. Materials not listed on an approved products list may be sampled and tested as directed by the Engineer. Materials listed on a Qualified Products list may be accepted or tested at the discretion of the Engineer.

Federal Aid projects require Independent Assurance Inspection. Contact the MnDOT District IA Inspector when the job starts to provide the proper servicing of your project.

*****Agencies using MnDOT Metro Inspection Services will be sampled at the current MnDOT Schedule of Materials Control rates and will be billed accordingly.**

*****Contact the MnDOT District IA Inspector to provide servicing for your federal aid project.**

Definitions

[Schedule of Materials Control](#)

Schedule of Materials Control (SMC) are inserted into project proposals to direct how materials are to be sampled and tested. The SMC is updated yearly. Each SMC is project specific. Therefore, one needs to refer to their specific proposal.

[Approved/ Qualified Products List](#)

Products are “approved” when they have been found to routinely meet all applicable standards and specifications. The product is placed on the list based upon established successful manufacturer’s quality control and warranties, but the listing may expire or require periodic renewal to verify the product has not changed over time. The approval process for the individual product should specify any expiration requirement. Testing may still be on at the Engineers discretion.

[Certified Sources](#)

Certified Sources must comply with each individual product’s defined “certification procedure”. Acceptance of products from certified sources follows the same sampling and testing as “approved/ qualified” products.

Quality control (QC): The activities performed by the **Contractor/Producer** that have to do with making sure the quality of a product or process meets the relevant contract requirements. All testing shall be performed by a certified tester.

Quality assurance (QA): The activities performed by the **Department/Agency** that have to do with making sure the quality of a product or process meets the relevant contract requirements. All testing shall be performed by a certified tester.

Verification Testing: Sampling and testing performed as called out herein to validate the quality of the product(s). **Part of QA.**

Material Acceptance Summary



STATE AID FOR LOCAL TRANSPORTATION MATERIAL ACCEPTANCE SUMMARY

Rev. February 2019

SP/SAP(s)

[illegible]

* This item is hereby accepted by the Engineer as materially compliant for use on this project per the terms of specification 1501.1, subset (1).

Approved by Project Engineer: _____ Date: _____
Print Name: _____ Phone: _____

For an electronic Word version of this form, please visit the State Aid Construction webpage at:
https://edocs-public.dot.state.mn.us/edocs_public/DMResultSet/download?docId=19623193

Bituminous Quality Management

The Contractor shall provide and maintain a quality control program as detailed in Specification 2360.2.G. The Engineer shall review the quality control program for compliance. This shall be provided at the precon.

	Type of Test	Spec Section (1)	Contractor / Producer – QC Testing Rates	Agency – QA Testing Rates
Start-Up Testing Rates for the 1 st 2000 tons (2)	Bulk Specific Gravity	2360.2.G.7.b	1 test per 500 tons 55 lb. sample 3 full cylinder molds (7)	(3) (10) 1 Verification Mixture Sample test per day, all Verification samples are from a split (QC/QA) sample.
	Maximum Specific Gravity	2360.2.G.7.c		
	Air Voids (calculated)	2360.2.G.7.d		
	Asphalt Content	2360.2.G.7.a		
	Adj. Asphalt Film Thickness (AFT)	2360.2.E.7.e		
	Gradation	2360.2.G.7.f		
	Fines to Effective Asphalt Ratio (calculated)	2360.2.G.7.a/f	1 test per 1000 tons (4) (5) (6) (7)	
	Coarse Aggregate Angularity (CAA)	2360.2.G.7.g		
	Fine Aggregate Angularity (FAA)	2360.2.G.7.h		
	Added AC/Total AC Ratio (calculated)	2360.2.G.7.a		
Production Testing Rates	Bulk Specific Gravity	2360.2.G.7.b	1 test per 1000 tons 55 lb. sample 3 full cylinder molds (7)	(3) (10) Verification Mixture Sample test per day/ mix type, submit companion to the QC – CAA & FAA test results.
	Maximum Specific Gravity	2360.2.G.7.c		
	Air Voids (calculated)	2360.2.G.7.d		
	Asphalt Content	2360.2.G.7.a		
	Adj. Asphalt Film Thickness (AFT)	2360.2.E.7.e		
	Gradation (minimum of 1 per day)	2360.2.G.7.f		
	Added AC/Total AC Ratio (calculated)	2360.2.G.7.a		
	Coarse Aggregate Angularity (CAA)	2360.2.G.7.g	(4) (5) (7)	
	Fine Aggregate Angularity (FAA)	2360.2.G.7.h	(4) (6) (7)	
	TSR	2360.2.G.7.i	When directed by the Engineer	
	Aggregate Specific Gravity	2360.2.G.7.j		
	Mixture Moisture Content	2360.2.G.7.k	As directed by the Engineer	
	Asphalt Binder (QA ONLY)	2360	(8) 1 qt. steel container for asphalt binder	
	Asphalt Emulsion (QA ONLY)	2357	(9) ½ gal plastic container for asphalt emulsion. (Tack)	
	Compaction / Density Requirements	2360.3.D	Review special provisions	
	Small Quantity Requirements	< 500 tons per project may be accepted by the Engineer without testing.		

NOTES: Testing rates are minimum rates; additional testing is encouraged to ensure a quality product.

- (1) Review Special Provisions & 2360.2G Mixture Quality Management.
- (2) The testing rates apply only to mixtures that have not been tested on previous projects in the current year.
- (3) The Agency shall witness a minimum of 1 (one) complete QC mixture sampling, splitting and test per day. The Agency shall take possession of all split QA samples immediately. The Agency shall randomly submit one QA split sample to the District Lab for Verification testing and inform with contractor the following day of test number. Additional verification samples can be taken at any time or location. When additional verification samples are taken, the contractor must test the Verification Companion split of this sample and include the results in the QC program.
- (4) The Contractor will retain the extracted gradation samples in containers with field identification numbers for a period of 10 calendar days. The Engineer will identify which extracted gradation sample is the Verification Companion Sample and whether it is to be tested for coarse and fine aggregate angularity.

- (5) **At start-up or new Mix Design:** 2 tests/ day for a minimum of 2 days, then 1/day if CAA is met. If CAA > 8% of requirement, 1 sample/ day but test 1/ week. No testing required for Class A and B Aggregates.
- (6) **At start-up or new Mix Design:** 2 tests per day for a minimum of 2 days, then 1/day if FAA is met. If FAA > 5% of requirement, 1 sample/ day but test 1/week.
- (7) Random number generation and determination of random sample location shall be consistent with Section 5 of ASTM D3665. The Engineer may approve alternate methods of random number generation.
- (8) **During Asphalt Mixture Production (Field Verification):** Shall be from a certified supplier. Obtain asphalt binder samples from a sampling valve located between the pump and the drum. Contractor personnel shall obtain samples, under the observation of a department representative, by random selection from shipments of material at the project site. The samples shall be taken from the first load and subsequently 1 per 1000 tons of liquid asphalt binder for each supplier and grade of asphalt binder per contract. For contracts with less than approximately 25 tons (one truck transport) of asphalt binder, sampling may be waived. A minimum of 1 gallon of binder must be drawn and wasted from the sampling valve before the actual sample is drawn. Sample shall be sent in for verification testing.
- (9) **During Mixture Production (Field Verification):** Shall be from a certified supplier. The Contractor shall sample first shipment, then submit 1 per 50,000 gallons. Sample emulsified asphalt in clean ½ gallon plastic container with wide screw top and send to MnDOT Chemical Lab within 7 days of sampling. Sample all emulsified asphalt from the distributor. Sample shall be sent in for verification testing. No Samples required unless directed by the Engineer.
- (10) Conduct random belt samples and test for aggregate quality as directed by the Engineer.

Bituminous Specialty Items

Type of Test	Spec	Contractor/Producer – QC Testing Rates	Agency- QA Testing Rates
Gradation	2363	1 per 1,000 Ton with a minimum 1 per day.	1 per day. 35 lbs.
PASSRC & PASB	3139.3		
Micro-Surfacing	2354 3139.5	Stockpile: 1/1,500 Tons (min 1/day) Machine Hopper: 1/500 Ton (min 1/day)	Machine Hopper: 1/day, 30 lbs.
Seal Coat, Underseal & Otta Seal	2356 3137.2B	Stockpile: 1/1,500 Tons (min 1/day) Chip Spreader Hopper: 1/day	1/day from Hopper. 30 lbs.
% Crushing – CAA	2363	1 per 1,000 Ton with a minimum 1 per day.	1 per day from gradation test. 35 lbs.
PASSRC & PASB	3139.3		
Moisture / Aggregate	2354	Machine Hopper: 1/500 Tons (min 3/day)	1/day 2lbs
Micro-Surfacing	3139.5		
Sand Equivalence	2354	1/day	Test at Engineer discretion, 25 lbs.
Micro-Surfacing			
Flakiness Index	2356	Sample taken from first load on first day, submit to Agency: 30 lbs.	Agency will test at their discretion, see Lab Manual 1223
Bituminous Seal Coat & Bituminous Underseal			
Bituminous Mixture	2353	1/500 Tons, min 1/day. %AC, Gradation, Max SpG, Adj.AFT	1/day, 20 lbs. 1 cylinder from truck box.
UTBWC	3151.2G		
PASSRC & PASB	3151 2363	Asphalt spot check: min 1/day	-
Stone Matrix Asphalt – SMA Lab Manual 1203, 1204, 1205, 1211, 1214, 1806, 1807, 1808, 1813, 1853, 1854, 1855, AI SP-2 AASHTO T305	2365	Tests , %AC, gradation, Gmm, Gmb, Voids, VMA, CAA, Draindown, VCA, fines/effective asphalt. Rate, (1/1000 tons, min.1/day) Agg SpG, mix moisture, TSR to be tested as directed by Engineer. Submit companion 1 per day to agency: 3 full 6" by 12" cylinders	Tests: %AC, Gradation, Gmm, Gmb, Voids, VMA, CAA, VCA, fines/effective asphalt. Agency is not required to do drain down. Copy MDR to Project Engineer and Grading & Base Engineer.
Asphalt Binder Tests		Asphalt Emulsion List	Asphalt Binder List
UTBWC	2353 3151	Asphalt Binder: Sample first load, then 1/250,000 gallons. Sample size of 1 quart metal container. Emulsified Asphalt: Sample first load, then 1/50,000 gallons. Sample size of ½ gallon wide screw top plastic container.	
Micro-Surfacing	2354		
Seal Coat, Underseal & Otta Seal	2356		
Tack Coat	2357		
PASSRC & PASB	3151		
Asphalt Binder Rate	2354	Verify Application Rate 3/day	Verify Application Rate 1/day
Micro-Surfacing			
Fog Seal	2355	Verify Application Rate 1/day	Verify Application Rate 1/day
Seal Coat, Underseal & Otta Seal	2356		
Bit Tack Coat	2357		

Specification 2215 – Cold Inplace Recycling (CIR), Stabilized Full Depth Reclamation (SFDR) and Cold Central Plant Recycling Bituminous (CCPR)

Test Type	Contractor/Producer QC Testing Rates	Agency QA Testing Rates	Grading & Base Manual/Form
Gradation SFDR (Simple) Pre-ground un-stabilized material	1 per mile – report sieves 2" & 3"	Run gradation at the discretion of the Engineer	.215 / 101 report sieve 2" & 3"
Gradation (Entire) (Material to be stabilized)	One per day, give split sample to the Engineer	Run gradation at the discretion of the Engineer	.215 / 101 report sieve 2", 1.5", 1.25", 1", ¾", 3/8", #4, #10, #30.
Gradation (Simple) (Material to be stabilized)	1 per mile for SFDR & CIR. 1 per 2,000 ton for CCPR.	Run gradation at the discretion of the Engineer	.215 & .293 / 101 report sieve 2" & 1.5" for SFDR, 1.5" and 1.25" for CIR
CIR & SFDR Depth Check – Unstabilized and Stabilized	None	1 per day	.284 / 401
SFDR & CCPR Moisture – before injecting with bituminous.	1 per mile of anticipated daily production and after rain. 1 per mile for SFDR after mechanical drying.	Run moisture at the discretion of the Engineer	.245 Speedy tester not allowed.
Penetration Index (DCP) – SFDR only Unstabilized.	2 per mile	1 per mile	.255 / 205
Calibrate: mineral stabilizing agent application rate.	Once using design rate per vane feeder.	Observe contractor calibration	.286 or .287
Moisture: before injecting liquid bituminous material	1 per mile of daily anticipated SFDR & one after rain or mechanical drying out (disking, etc.).	none	.281 / 105
Yield: Mineral Stabilizing Agent and/or Liquid Bituminous Material	1 per transport load each type	1 per day each type	.286 & .287 / 402 & 403
Compaction: Nuclear density for SFDR stabilized and CIR	10 per lane mile, (see note below).	Observe the Contractor.	.282
Control Strip: SFDR Stabilized and CIR	Minimum of once per project	Observe the Contractor.	
Bituminous Material Samples		. 1 per 50,000 gallons; sample first load	1 quart each sample
Mineral Stabilizing Agent Samples	None	1 sample	none
Foaming asphalt checks expansion ratio & half life	1 per load	Observe the Contractor.	.285
Moisture (stabilized) – before placement of next layer during curing.	2 per day until moisture stabilizes & placement of HMA.	None	Grading & Base Manual

Note: The Engineer may require a Contractor to perform additional nuclear density tests in areas that the Engineer believes are failing density requirements.

Grading and Base Construction Items (1 of 4)

		Material Type	Spec.	Contractor / Producer QC Testing Rates	Minimum Required Agency QA Testing Rates	Verification Testing Sample
Gradation Testing (2) (3)		Aggregate Surfacing	3138	1 / 1,000 CY (CV) stockpile gradation only required for material on hand.	> 250 yd ³ (CV) or 500 Tons and < 2000 yd ³ (CV) or 4000 tons. Material is a minimum of one lot (5). Test two random samples from each lot and average. > 2000 yd ³ (CV) or 4000 Tons. Divide into lots with lot size (5) no greater than 2000 yd ³ (CV) or 4000 Tons. Test two random samples from each lot and average.	1/source 30 lb.
		Aggregate Base	3138			
		Shoulder Base Aggregate	3138			
		Drainable Aggregate Base (OGAB & DSB)	3136			
		Granular and Select Granular Material (borrow/embankment)	3149.2B	1/10,000 CY (CV) only required for material on hand.	1/40,000 yd ³ (CV)	1/source 30 lb.
		Stabilizing Aggregate	3149.2C			
		Reclamation FDR	3135.2B	None	Test at Engineer's discretion. Inspect for oversize chunks (+3"), after the motor grader has overturned the material	None
		Granular Filter	3601.2B	1/source – before delivery on the project. Only required for materials on hand. Spec 1906.2	1/ source	1/source 30 lb.
		Backfill Materials	3149.2D			
		Granular Bedding	3149.2F			
		Aggregate Bedding	3149.2G			
		Coarse Filter Agg.	3149.2H			
		Filter Aggregate	3149.2J			
		Sand Cover	3149.2K			
Proctor	Specified Density *	Non-Granular Material Used to determine optimum moisture & maximum density.	2106 3149	None	1 per major soil, subgrade prep specified density requires 100% of proctor density.	1 sample 25 lb.
Sand Cone, Nuclear Density or LWD		Non-Granular Material For non-granular material, i.e., material that does not meet 3149.2B.1		AGENCY TESTING: Roadway Embankment: One test per 4,000 yd ³ (CV) <u>or if test rolled, One test per 10,000 yd³ (CV)</u> Transverse culverts & abutments: 1 test per every 2 feet of fill. Structures and Longitudinal Trenches: One test per 300 feet of each structure per 2 feet per fill. Sidewalks and Trails: 1 per 500 feet. Subgrade Preparation: One per 25 road stations.		

Grading and Base Construction Items (2 of 4)

Material Type		Spec.	Contractor / Producer QC Testing Rates	Minimum Required Agency QA Testing Rates	Verification Testing Sample
Penetration Index Method (DCP) or LWD *	Aggregate Base	3138 2211.3C	None	1 DCP tests per 500 yd ³ (CV) or 1 per 1000 Tons. If test rolled, 1 test / 1,500 yd3 (CV) or 3000 Tons.	None
	Shoulder Base Aggregate				
	Reclamation FDR	3135.2B 2215.2C		1 DCP test per 3,000 yd ² . If test rolled, 1 test / 10,000 yd ²	
	Walks & Trails	2521		1 per 500 feet of Sidewalk or Trail	
	Granular Materials Subgrade Preparation (for materials meeting 3149.2B1)	3149.2B	AGENCY TESTING: Roadway Embankment: One test per 2,000 yd3 (CV) <u>or if test rolled, One test per 6,000 yd3 (CV)</u> Transverse culverts & abutments: 1 test per every 2 feet of fill. Structures and Longitudinal Trenches: One test per 300 feet of each structure per 2 feet per fill. Sidewalks and Trails: 1 per 500 feet. Subgrade Preparation: One per 25 road stations.		
Moisture Content Test During All Compaction Methods (4)	Aggregate Base, Shoulder, Surfacing & Walks	3138	None	For 2118, 2211,2221, and 2521: 1 / 1,000 yd3 up to 10 Maximum	None
	Drainable Aggregate Base (OGAB & DSB)			For 2451: 1 per structure, for multiple adjacent structures, may test once, use judgement For Quality Compaction: Test as directed by Engineer.	
	Reclamation FDR	3135.2B	None	1 / 20,000 yd ²	
	All Embankment Materials	2106 3149	None	1/10,000 yd3 up to 10 Maximum For Quality Compaction: Test as directed by Engineer.	
	Subgrade Preparation	2106 3149		1 per 25 road stations For Quality Compaction: Test as directed by Engineer.	
Percent Crushing	Particle Count (1)	1906.2	1 required for Material on hand	1/source unless directed by Engineer, (required for 3138.2B & C, 3149.2C & G1, 3136.2B).	1 / source
Quality	Aggregate Quality Tests	3138 3149 3601	1 required for material on hand, Spec 1906.2	1/ source unless directed by Engineer	1 / source 30lb
Depth Check	Reclamation FDR	3135.2B	1/Mile.	1 per day unless directed by Engineer	

Material Type		Spec.	Contractor / Producer QC Testing Rates	Minimum Required Agency QA Testing Rates	Verification Testing Sample
Test Rolling	Test Rolling (as directed in the special provisions)	2111	As directed by the Engineer the contractor will perform test rolling at the top of all <ul style="list-style-type: none"> • Subgrade • Base layers (2211) • Non-Stabilized FDR (2215) • Granular layers not meeting the requirements of 3149.2B2 (2106) • Minimum 12' width and 300' length. Agency to observe test rolling. 		

Verification Testing Samples are companion split samples to the QA sample:

- Companion gradation, proctor, QA crushing, aggregate quality samples not required 1,000 tons or less.
- Include the laboratory companion with the first field sample.
- Include the field sample results with the laboratory sample.
- Laboratories with AMRL Accreditation are not required to submit laboratory companion samples.
- Carbonate aggregate materials require 50 lb. samples for the laboratory testing.

NOTES:

(1) Percent crushing test is not required when the material is crushed from a quarry or contains 25% or greater recycled materials.

(2) Submit a laboratory companion to the first Acceptance Gradation sample for a bituminous extraction, see 3138.2C. Full Depth Reclamation samples are not required.

(3) The Certification of Aggregates and Granular Materials procedure and documentation of testing locations is at the discretion of the Engineer.

(4) For quality compaction per spec 2106.3G.2, test at Engineer's discretion.

(5) Lot sizes may be adjusted by the Engineer. This may be good practice if parts of the project are taking place in separate areas or at separate times, such as many turn lane or excavation areas or separate project stages.

* Review the Special Provisions. The Grading and Base Manual allows the nuclear density gauge, see pages 60 and 65.

NOTES:

Conversions: 1 ton = 0.55 yd³ (CV), 1 ton = 0.7 yd³ (LV), 1 yd³ (CV) = 1.8 tons.

Contact the MnDOT District IA Inspector to provide servicing of your Federal Aid Project.

Less than 500 tons (250 CY) may be accepted by the Engineer without testing.

Grading and Base Construction Items (4 of 4)

Guidelines for Required Crushing & Aggregate Quality Tests

	3149 Granular Materials	3138 Aggregate for Surface and Base	3136 Drainable Bases
Crushing	Yes, for Stabilizing Aggregate, Fine Aggregate Bedding and Medium Filter Aggregate. Test waived if material contains recycled at twice the minimum crushing requirement. Not required for quarried sources.	Yes , for Class 5, 5Q & 6. Test waived if material contains recycled at twice the minimum crushing requirement. Not required for quarried sources. Class 2 must contain 100% crushed quarry rock.	Yes . Not required for quarried sources.
Bitumen Content	At the discretion of the Engineer	At the discretion of the Engineer	Not applicable
LAR	Not applicable	Yes , if source is carbonate quarry and does not contain bitumen.	Yes
Insoluble Residue	Yes , if source is carbonate quarry and does not contain bitumen.	Yes , if source is carbonate quarry and does not contain bitumen.	Yes , if source is carbonate quarry.
Litho Exam & Shale Float Test	Yes , for Medium Filter Aggregate	Yes , for Class 3, 4, 5, 5Q & 6, when not from quarried rock, and does not contain bitumen.	Yes , when not from a quarried source.

Testing procedures in the [Grading & Base Manual](#).

Forms and worksheets at the [Grading & Base website](#).

Gradation worksheets at the [SALT Construction website](#).

****MAKE SURE TO FILL OUT THE REQUIRED PRELIMINARY AND FINAL GRADING AND BASE REPORTS AND SUBMIT TO PROJECT ENGINEER.****

http://www.dot.state.mn.us/materials/gradingandbasedocs/Forms/form001_08_043019.xlsx

Certified Ready-Mix Concrete (1 of 3)

The Prime Contractor is responsible to assure that all ready-mix concrete used is produced by an annually Certified Ready-Mix plant as detailed in Specification 2461.3F.

Material Spec.	Test Type (Concrete Manual)	Contractor / Producer QC Testing Rates				Form
bridge 2406.2 2411.2 2461.2 2461.3 general 2301** 2452.2 2461.2 2461.3 2506.2 2511.2 2514.2 2520.2 2521.2 2531.2 2533.2 2545.2 2554.2 2557.2 2564.2 2565.2	Gradation (5-694.145) (5-694.148) 3126, 3131, 3137	For all JMF's & Bridge Deck Mix Designs Daily Concrete Quantity: 1 per fraction per source per day between 20 – 400 yd³ . If over 400 yd3 per day, take a second gradation after the DAILY total exceeds 400 yd3. Bridge Deck Concrete must have passing gradations prior to mixing.				Concrete Agg. Work sheet, Agg. Grad. Control Charts, R-M Plant QC workbook. R-M Plant QA Workbook
		For all other mix designs, Weekly Concrete Quantity: 1 per fraction per source per week between 20 – 400 yd³ . If over 400 yd3 produced per week, take a second gradation after the WEEKLY total exceeds 400yd3.				
		Department Plant Monitor Testing Rates: Verification only Verification Sample: When weekly concrete quantity is ≥ 20 yd³: 1 per fraction per source per week, split and tested by both Agency and Contractor				
	Moisture Content (5-694.142)	QC rates:	1 every 4 hours When Daily Concrete Quantity ≥ 20 yd³	QA rates:	None	
	Test Type	Agency QA Testing Rates (1)				
	Aggregate Quality (5-694.146)	Minimum of 1 per each fraction - use of MnDOT test results for the same 30-day time period is acceptable. For all bridge deck concrete poured during the month: Test monthly quality to 3137.2D2 for each coarse aggregate fraction. Designate 3137.2D2 on the sample card. Gradation results will be included with the monthly quality tests.				
	Coarse Aggregate (% Passing 200) (5-694.146)					
	Minimum Aggregate Sample Size All Aggregate Gradation and Quality samples require companions, double sample size					
	Aggregate Size	Gradation	Quality	Moisture	% -200 Course.Agg.	
	3/4" Plus, #4	30 lb.	50 lb.	2000 g	5000 g	
	3/4" Minus, #67	10 lb.	30 lb.	2000 g	2500 g	
	#7, CA-70	6 lb.	20 lb.	2000 g	2500 g	
	CIA to meet #67	6 lb.	20 lb.	500 g	500 g	
	CIA to meet JMF, FIA, CS, FS	500 g	20 lb.	500 g	500 g	
	CA-80, #89	1.1 lb. (500 g)	20 lb.	500 g	500 g	
	Fine Aggregate	1.1 lb. (500 g)	20 lb.	500 g	-	

Certified Ready-Mix Concrete (2 of 3)

Spec.		Test Type	Agency QA Testing Rates (1)	Form
bridge 2406.2 2411.2 2461.2 2461.3	Concrete Field-Testing Rates	<u>Sampling Locations for Air, Slump (when required), Temperature and Cylinder Testing</u> First load each day per mix - Take sample after discharging approximately 1/4 yd3, stop further discharge until both slump and air content test are completed. The first load of concrete <u>must have passing air content and slump prior to placement</u> . Cast strength specimens from the same load as the air content and slump test. Test whenever adjustments are made to the mix. Take all tests at the point of placement. Subsequent tests - Sample from the middle portion of the load.		
		Air Content - Type 3 Concrete (5-694.541)	1 test per 100 yd3. Test first load each day per mix. Test when adjustments are made to the mix.	
		Slump (5-694.531)	Test first load each day per mix, then as necessary to verify passing slump. For Bridge Concrete: 1 test per 100 yd3. No testing required for slip form placement.	
		Air and Concrete Temperature (5-694.550)	Record temperature each time air content, slump or compressive strength specimen is performed/fabricated.	
general 2301** 2452.2 2461.2 2461.3 2506.2 2511.2 2514.2 2520.2 2521.2 2531.2 2533.2 2545.2 2554.2 2557.2 2564.2 2565.2		Compressive Strength (5-694.511) Standard cylinder size is 4 x 8, use 6 x 12 with aggregate greater than 1 1/4". Review 2461.3G.5 Test Methods and Specimens.	<u>General Concrete Grades F, G, M, P, and R</u> : 1 set of 3 cylinders per 300 yd3 per mix per day.	2409 Concrete Cylinder ID Card
			<u>Bridge Concrete Grades B, S, and Y</u> : 1 set of 3 cylinders per 100 yd3, then 1 set of 3 cylinders per 300 yd3 per mix per day	
			Agency will break 1 set of 3 cylinders at 28 days. Agency will cast up to 3 control cylinders, any additional control cylinders are the responsibility of the Contractor.	
			Cellular Concrete: 1 set of 4 cylinders (28 days) per day, fill in 2 equal lifts, <u>do not rod</u> , lightly tap the sides, cover and move to area with no vibration. Do not disturb for 24 hours.	

NOTES:

(1) Review the requirements of 2461.3F Certified Ready-Mix Concrete, 2461.3G Concrete Placement and 5-694.010 Inspector's Checklist in the Concrete Manual.

***Small Quantity Requirements** are for less than 20 yd3 per day, Plant Monitoring is not required but **Concrete Field Testing is required**.

****Concrete Pavement:** Use Certified Ready-Mix Concrete testing rates when: a) The entire concrete paving project is less than 3,500 cu. yd. b) When a secondary plant is used to provide minor work.

Certified Ready-Mix Concrete (3 of 3)

The Prime Contractor is responsible to assure that all ready-mix concrete used is produced by an annually Certified Ready-Mix plant as detailed in Specification 2461.3F.

Guidelines

- The testing rates shown in this Schedule of Materials Control are minimums. Take as many tests as necessary to ensure quality concrete. Should circumstances arise on a project which makes the testing rate impractical, contact the Concrete Engineering Unit.
- All samples shall be taken in a random manner using an appropriate number generator.
- The first load of concrete for any pour must have passing air content and slump results, prior to placing.
- If batching or field adjustments are made, test the adjusted load for air content and if suspect, slump, before it gets into the work. The Engineer will determine if additional testing is required after each water adjustment made during slip form placement. Continue to test for air content and slump, if suspect, when test results are inconsistent or marginal.
- If any field test fails, reject the concrete or if the Producer adjusts the load to meet requirements, record the adjustments on the Certificate of Compliance. Retest the air content of the load, slump if required, and record the adjusted test results. Test the next load for air content and slump, if required, before it gets into the work.
- Material not meeting requirements shall not knowingly be placed in the work. If failing concrete inadvertently gets placed in the work, review either the MnDOT Standard Specifications for Construction or contact the Concrete Engineering Unit for monetary deduction recommendations.

Best practices

- It is recommended that the Agency Plant Monitor be present during critical pours, such as superstructure or paving concrete (i.e., 3A21, S mixes, JMF mixes).
- It is recommended that the Agency representative continually monitor the progress of all concrete pours in the field and review Certificate of Compliances. It is not a recommended practice to only perform minimum testing requirements and leave the pour.
- It is recommended to make standard strength cylinders after the first load of concrete unless that is the only load of concrete for that mix that day.
- The Agency is responsible for verification sampling. For safety and consistency in sampling and splitting of the sample, it is recommended that the agency and the producer/contractor obtain the verification sample in tandem. This will allow the producer/contractor to witness the sampling process and take possession of the verification companion.

Concrete Plant and Field Materials

All materials must come from certified or qualified sources. All certified sources must state so on the delivery invoices. The most current list of certified/approved sources can be found at MnDOT Material website.

Materials listed on the Approved/Certified Products List are not required to be sampled but need to be listed on the Material Acceptance Summary detailed in the SALT SMC. Samples can be submitted as directed by the Engineer.

Concrete Plant Batching Materials	Material	Spec. No.	Agency QA Field Sampling Rate	Form No.
	Portland Cement	3101	Shall be a Certified Supplier - For certified ready-mix and concrete paving sample rates: 1 sample when the plant is certified. Take additional samples f the plant changes sources or as the contract requires. The producer obtains a 5 lb. sample and stores the sample in a sealed container provided by the Agency and includes the supplier’s delivery invoice from which the sample is obtained.	24300 ID Card Cement Samples
	Slag	3102		
	Blended Cement	3103		
	Fly Ash	3115		24308 Fly Ash
	Admixtures (Acceleration, Retarding, Water-Reducing, Air-Entraining, etc.)	3113	For all concrete: 1 sample of Air Entrainment and Type A Water Reducer in a 1/2-pint plastic container provided by the Agency when the plant is certified. Take additional samples if the plant changes sources or as the contract requires. The Producer should agitate the admixture tank prior to obtaining samples form dispensing tubes and store the samples in sealed plastic containers provided by the Agency.	2410 Sample ID Card
	Water	3906	1 Non-Potable Water sample in a 1-gallon clean glass or plastic container from a questionable source. Clarified Water: 1 per month during Department production	
Concrete Field Materials	Preformed Joint Filler	3702	Visual Inspection	2410 Sample ID Card
	Preformed Elastomeric Type	3721	1 per lot. Only materials from a qualified source. Link to Approved Products List.	
	Silicone Joint Sealer	3722		
	Hot Poured Elastomeric Type	3723 3725		
	Burlap	3751	Visual Inspection	
	Colored Concrete Membrane Curing Compound	3752	Visual Inspection - Use only from qualified source.	
	Membrane Curing Compound	3753 3754 3755	Visual Inspection - Use only pre-approved curing compounds.	
	Plastic	3756	Visual Inspection - Must be white opaque and free from holes.	
	Refer to the "Metals" schedule for sampling requirements for concrete reinforcement.			

Concrete Pavement – Agency (1 of 2)

Test Type (concrete manual)	Spec.	Concrete Paving Batch Plant Agency QA Testing	Certified Ready-Mix Plant Agency QA Testing	Form
Gradation (1) (5-694.145) (5-694.148)	3126 3131 3137	Daily Concrete Quantity ≥ 500 Agency QA Testing Rates: Verification only Verification Sample: -, *1 per fraction per source per day, split and tested by both Agency and Contractor	Daily Concrete Quantity ≥ 100 yd3 Agency QA Testing Rates: Verification only Verification Sample: -, *1 per fraction per source per week, split and tested by both Agency and Contractor	JMF Concrete Aggregate Workbook
Aggregate Moisture - QC Verification (2) (5-694.142)	2301	If w/c incentives apply: 1 per 1000 yd3 or every 4 hours, whichever is greater. Take initial sample within the first 250 yd3.	If w/c incentives apply: 1 per 200 yd3 or every 4 hours, whichever is greater. Take initial sample within the first 100 yd3.	Concrete W/C Ratio Work sheet
Water Content, Microwave Oven Verification (3) (5-694.532)	2301	Take initial sample within the first 250 yd3. At least one additional verification test should be taken if more than 1000 yd3 is produced in a day.	Take initial sample within the first 100 yd3. At least one additional verification test should be taken if more than 400 yd3 is produced in a day.	
Coarse Aggregate, -200 sieve (5-694.146)	3131 3137	Test Verification sample on the first day of production and each time the Contractor mobilizes the plant, changes the aggregate sources, or the cleanliness of the coarse aggregate is in question, then 1 per week randomly thereafter. -200 test may be performed at the lab instead at the plant at the discretion of the Engineer.		JMF Concrete Aggregate Workbook
Coarse and Fine Aggregate Quality (4)	3126 3131 3137	During concrete production: 1 randomly selected test each fraction every 20,000 yd3 of production. Split the Quality sample 4 ways: 1) Provide 2 quarters of the sample to the producer/contractor. 2) Submit the remaining sample to the lab for quality testing including testing the -200 sieve on the coarse aggregate.		2410 Sample ID Card
Alkali Silica Reactivity (ASR) Testing	2301	1 per paving project per sand source. Provide one 5 lb. sample of: cement, supplementary cementitious material (fly ash or slag), and sand. Write "Project Specific ASR Testing" on all 3 sample cards. ASR Testing is not required if the entire project is less than 3,500 cubic yards.		2410 24300 24308
Coarse Aggregate Quality Testing of Incentive / Disincentive	3137	If coarse aggregate quality incentives apply: Test the Class B aggregates for % absorption and Class C aggregates for % carbonate including any other test necessary to make those determinations. Sample the 2 largest fractions in accordance with the following table and 2301:		Coarse Agg Quality Incentive / Disincentive Work sheet 2410 Sample ID Card
		Coarse Aggregate Quality Incentive/Disincentive Sampling Rates		
		Plan Concrete Cubic Yards	Samples per fraction	
		3,500 - 7,500	3	
		7,501 - 10,000	5	
		10,001 - 25,000	10	
		25,001 - 50,000	15	
		50,001 +	20	

*Use Certified Ready-Mix Concrete testing rates when: a) The entire concrete paving project is less than 3,500 cu. yd. b) When a secondary plant is used to provide minor work.

Concrete Pavement – Agency (2 of 2)

Test Type	Spec.	Concrete Field Testing - Agency QA Testing	Form
Air Content before consolidation	Review Concrete Manual Website	1 correlation air test per day	2162 Test Beam Data
Concrete Temperature		Record temperature each time air content, slump or strength test specimen is performed/fabricated by the Agency.	
Flexural Strength		Supply beam boxes or cylinder molds. Cure and test beams and cylinders MnDOT standard beam box size is 6" x 6" x 20" unless others are approved by the Concrete Engineer.	
Opening to Traffic Strength		Supply beam boxes or cylinder molds for field control testing. Cure and test beams and cylinders.	
Concrete Pavement Texture		Determine texture testing locations using random numbers. Observe Contractor Testing when possible.	Probing, Coring, Texture and MIT-Scan T2 Report
Thickness		Determine probing and coring locations using random numbers. Initial pavement at core locations and re-initial the sides of specimens after coring to clearly verify their authenticity. Field measure cores to the nearest 1/8". Transport to the MnDOT Office of Materials and Road Research for final thickness determination	
Surface Smoothness/ Dowel and Tie Bar Steel Location		Observe Contractor Testing when possible	

NOTES:

(1) All gradation samples shall be taken in the presence of the Agency, unless otherwise authorized by the Engineer. All samples shall be taken off the belt leading to the weigh hopper unless otherwise approved by the Engineer. **All gradations and quality tests require companion samples.** If Coarse Aggregate Quality Incentive / Disincentives apply: The Agency may also use the QA samples for incentive / disincentive testing. Notify the Contractor/Producer to double the QC/QA sample size. If well-graded aggregate incentives apply: Use the Contractor's gradation results for well-graded aggregate incentive calculations as verified by Agency testing. Use the Well-graded Concrete Agg. Worksheet.

(2) If w/c incentives apply: Use aggregate moisture results for determining the water content to calculate the w/c incentive/disincentive. Use the Concrete W/C Ratio Calculation Worksheet and do not leave sample unattended. Microwave oven verification testing to verify the w/c ratio is completed in conjunction with Agency aggregate moisture testing. Do not leave samples unattended.

(3) If w/c incentives apply: Microwave oven verification testing to verify the w/c ratio is completed in conjunction with Agency aggregate moisture testing. Do not leave samples unattended.

(4) Prior to concrete production: Obtain pre-production samples for quality testing at least 16 hours prior to concrete production. Samples may be taken from the stockpile and -200 test may be performed at the lab instead at the plant at the discretion of the Engineer. If the entire project is <3,500 yd³, pre-production sampling is not required.

Minimum Aggregate Sample Size				
*companion required, double sample				
Aggregate Size	Gradation*	Quality*	Moisture	% -200 C.Agg
3/4" Plus, #4	30 lb.	50 lb.	2000 g	5000 g
3/4" Minus, #67	10 lb.	30 lb.	2000 g	2500 g
#7, CA-70	6 lb.	20 lb.	2000 g	2500 g
CIA to meet #67	6 lb.	20 lb.	500 g	500 g
CIA to meet JMF	500 g	20 lb.	500 g	500 g
FIA, CS, FS	500 g	20 lb.	500 g	-
CA-80, #89	500 g	20 lb.	500 g	500 g
Fine Aggregate	500 g	20 lb.	500 g	-

Concrete Pavement – Producer/Contractor (1 of 2)

Test Type (concrete manual)	Spec.	Concrete Paving Batch Plant Contractor/Producer QC Testing	Certified Ready-Mix Plant Contractor/Producer QC Testing
Gradation (1) (5-694.145) (5-694.148)	3126 3131 3137	When > 250 yd ³ produced/ day: 1 per 2500 yd ³ per fraction per source. Take initial samples for aggregate gradation testing within the first 500 yd ³ . Test the verification companion sample on the day the sample was taken.	When 20-400yd ³ produced/ day: 1 per fraction per source. If over 400 yd ³ per day, take a second gradation after the total exceeds 400 yd ³ . Test the verification companion sample on the day the sample was taken.
Coarse Aggregate -200 sieve (5-694.146)	3131 3137	Test the verification companion sample. Test these samples at the plant.	
Aggregate Moisture QC Verification (2) (5-694.142)	2301	If w/c incentives do not apply: 1 per 1000 yd ³ , or 1 completed every 4 hours, whichever is the higher sampling rate.	If w/c incentives do not apply: 1 completed every 4 hours.
Water Content, Microwave Oven Verification	Review Concrete Manual 2301	If w/c incentives apply: Obtain the plastic concrete sample at the plant. See Concrete Manual (5-694.532)	
Unit Weight QC		Test one load of concrete per day at the plant. See Concrete Manual (5-694.542)	
Air Content QC (5-694.541)		Test the first load of concrete at the plant	
Coarse Aggregate Quality	3126 3131 3137	Test at Producer/Contractor Discretion	
Unit Weight		Test 1 load of concrete per day at the plant.	
Air Content for Type 3 Concrete (QC)		Test the first load of concrete at the plant.	
Coarse Aggregate Quality Testing for Incentive / Disincentive	3137	Test at the Contractor's discretion.	

* Use Certified Ready-Mix Concrete testing rates when: a) The entire concrete paving project is less than 3,500 cu. yd. b) When a secondary plant is used to provide minor work.

Concrete Pavement – Producer/Contractor (2 of 2)

NOTES:

(1) Performing testing on representative material at the end of the most recent day of production is allowed. If well-graded aggregate incentives apply: Use the Contractor's gradation results for well-graded aggregate incentive calculations as verified by Agency testing. Washing the fine aggregate gradation (QC) sample is not required when the result on the #200 sieve of the unwashed sample is less than 1.0%. Wash all fine aggregate Verification Companion samples.

(2) Complete the initial moisture content and adjust the batch water prior to the start of concrete production each day. If weather conditions allow, performing moisture testing on representative material at the end of production the prior evening is allowed. Enter results into the batching system in real time.

Test Type	Spec.	Concrete Field Testing - Contractor QC Testing
Air Content before consolidation for Type 3 concrete	Review Concrete Manual Website	1 per 300 yd ³ or 1 per hour, whichever is less. Test first load each day per mix.
Slump		Test slump if concrete is suspected to be outside of required slump range as directed by the Engineer.
Concrete Temperature		Record temperature each time air content, slump or strength test specimen is performed/fabricated by the Contractor.
Flexural Strength		For information only: 1 beam (28-day) per week per mix. 1 cylinder (28-day) per week per mix may be substituted at the discretion of the Engineer. Provide moist curing environments, fabricate beams or cylinders, deliver to curing site, and clean beam boxes
Opening to Traffic		For opening to traffic: Make field control beams within the last hour of concrete poured each day. Substitute field control cylinders for field control beams at the discretion of the Engineer. Maturity testing is allowed in lieu of field control cylinders or beams. Fabricate beams or cylinders, deliver to curing site, and clean beam boxes.
Concrete Pavement Texture		Perform texture testing at locations determined by the Engineer in accordance with the Contract
Thickness		Probe, scan and core at locations determined by the Engineer in accordance with the Contract
Surface Smoothness		Measure smoothness of the final concrete as required by the Contract. Perform all profiling in the presence of the Engineer unless otherwise approved by the Engineer.
Dowel Bar and Tie Bar Steel Location		For Concrete projects greater than 3500 yd ³ . On the first day and each day of slip form pavement: (1) Verify the adequacy of the dowel bar anchoring by scanning seven random doweled contraction joints in each subplot. (2) Verify the presence and alignment of tie bar steel by scanning 75 lin. Ft. in each subplot. If the Engineer determines the first day's dowel bar anchoring and tie bar placement processes are acceptable, the Engineer may allow a reduction in scanned joints in each subplot as follows: (1) Verify the adequacy of the dowel bar anchoring by scanning four random doweled contraction joints per subplot. (2) Verify the presence and alignment of tie bar steel by scanning 25 lin. ft. out of every subplot.

Concrete Wearing Course for Bridges

Test Type (Concrete Manual)	Spec.	Contractor/Producer QC Testing	Agency QA Testing	Form
Gradation, Quality, Coarse Agg -200 QC/Verification (5-694.145) (5-694.146) (5-694.148)	3126 3137	Prior to production: The Contractor shall provide the Agency with: Aggregate pit numbers, 1 passing gradation result per fraction per source. Test Agency companion samples are Contractor's discretion. No quality tests are required.	Prior to production and each time aggregate is delivered to site: 1 gradation and quality per fraction prior to concrete production and each time aggregate is delivered to the site. Identify quality samples with a "Q" on the Sample ID Card and the Quality companion sample.	2410 Sample ID Card
Air Content - Type 3 Concrete (Verification) (5-694.541)	2431	None	1 per 15 yd ³ , Test at beginning of pour each day.	Weekly Report of Low Slump Concrete
Slump (Verification) (5-694.531)		None	1 per 15 yd ³ Test at beginning of pour each day. For concrete from a concrete mobil, allow mix to hydrate 5 minutes before slump test to assure all cement is saturated.	
Compressive Strength (5-694.511)		None	1 cylinder (28 day) per 30 yd ³ , standard cylinder mold size is 4 x 8 inch.	2409 Cyl. ID Card
Cement	3101	None	Each time cement is delivered to site. Obtain a 5 lb. sample. Store sample in a sealed container and include the supplier's delivery invoice from which the sample is obtained.	2430 Sample ID Card
Admixtures	3113	None	Each time new lot/batch admixture is delivered to site: Obtain a ½ pint sample. Store the sample in a sealed plastic container.	2410 Sample ID Card
Test	Minimum Sample Size All gradation and aggregate quality tests require companion samples, double sample size. Samples taken at location identified on Contact Report located at plant.			
Gradation	6 lb. for # 7, 500 g for CA-80		500 g for Sand	
Quality	30 lb. for Coarse Aggregate		20 lb. Fine Aggregate	

Concrete Pavement Repair – CPR for 3U18

Test Type	Spec.	Contractor/Producer QC Testing	Agency QA Testing For volumetric batching only.	Forms
Gradation, Quality, Coarse Agg -200	3126 3137	<p>Prior to production: The Contractor shall provide the Agency with: Aggregate pit numbers, 1 passing gradation result per fraction per source.</p> <p>No quality test results are required. Test companion samples at Contractor's discretion.</p>	<p>Gradation: Prior to concrete production and each time aggregate is delivered to the site. 1 per aggregate fraction prior to production and each time aggregate is delivered to the site.</p> <p>Quality Testing & Coarse Agg -200: 1 test per aggregate fraction per source. The Agency may use the gradation results for the Quality Samples as a substitute for 1 required field gradation. Identify quality samples with a "Q" on the Sample ID Card and the Quality companion sample.</p>	2410 Sample ID Card
Air Content - Type 3 Concrete (Verification)	Review Concrete Manual Website	None	1 per 15 yd ³ or 1 per 4 hours whichever results in the highest sampling rate. Test at beginning of pour each day.	21412 Weekly Report of Low Slump Concrete
Slump (Verification)		None	1 per 15 yd ³ , Test at beginning of pour each day. Allow mix to hydrate 5 minutes before slump test to assure all cement is saturated. Test slump if concrete is suspected to be outside of required slump range.	
Compressive Strength		None	1 set of 3 cylinders (28 day) per 30 yd ³ . The Agency will cast up to three (3) field control cylinders, standard cylinder mold size is 4 x 8 inch.	2409 Cyl. ID Card
Type 1 Cement	3101	None	For Volumetric batching only: Each time cement is delivered to site. Obtain a 5 lb. sample. Store sample in a sealed container and include the supplier's delivery invoice from which the sample is obtained.	2430 Sample ID Card
Admixtures	3113	None	Each time new lot/batch admixture is delivered to site: Obtain a ½ pint sample. Store the sample in a sealed plastic container.	2430 Sample ID Card
Test	Minimum Sample Size All gradation and aggregate quality tests require companion samples, double sample size. Samples taken at location identified on Contact Report located at plant.			
Gradation	6 lb. for # 7, 500 g for CA-80		500 g for Sand	
Quality	30 lb. for Coarse Aggregate		20 lb. Fine Aggregate	

Dowel Bar Retrofit – (DBR)

Test Type	Spec.	Contractor/Producer QC Testing	Agency QA Testing	Form
Gradation Testing (Verification), Quality Testing including, Coarse Agg -200	3137	<p>Prior to production: The Contractor shall provide the Agency with: Aggregate pit numbers, 1 passing gradation result per fraction per source.</p> <p>No quality test results are required. Test companion samples are Contractor's discretion.</p>	<p>Gradation: Prior to concrete production and each time aggregate is delivered to the site. 1 per aggregate fraction prior to production and each time aggregate is delivered to the site.</p> <p>Quality Testing & Coarse Agg -200: 1 test per aggregate fraction per source. The Agency may use the gradation results for the Quality Samples as a substitute for 1 required field gradation. Identify quality samples with a “Q” on the Sample ID Card and the Quality companion sample.</p>	2410 Sample ID Card
Test Type	Spec.	Agency QA Testing		Form
DBR Material Compressive Strength	Review Concrete Manual	Contractor Testing: Any additional field control cylinders are the responsibility of the Contractor.		2409 Cylinder ID Card
		<p>Agency Testing: 1 set of 3 cylinders (28 day) The Agency will cast up to three (3) field control cylinders, standard cylinder mold size is 4 x 8 inch.</p>		
Test	Minimum Sample Size			
	All gradation and quality tests require companion samples, double sample size. Samples taken at location identified on Contact Report locates at plant.			
Gradation	500 g for # 89 & Sand			
Quality	30 lb. Coarse Aggregate		20 lb. Fine Aggregate	

Landscaping and Erosion Control Items

Kind of Material	Spec. #	Minimum Required Agency QA Acceptance Testing (Field Testing Rate)
Manufactured Topsoil Borrow, Salvaged Topsoil (stockpiled)	3877.2	As directed by the Engineer
Plant Stock & Landscape Materials	3861 and 2571.2A1	Materials must be in accordance with the Inspection and Contract Administration Guidelines for MnDOT Landscape Projects of which determines the minimum and maximum criteria thresholds. Certificate of Compliance, Nursery stock certificate registered with MN Dept. of Agriculture. Out of state products subject to pest quarantines must accompanied by documentation certifying all products are free of regulated pests.
Erosion Control Blanket	3885	Visual Inspection and Check approved products or approved vendors list - As directed by the Engineer.
Erosion Control Netting	3885	
Silt Fence	3886	
Erosion Stabilization Mat	3885	
Flotation Silt Curtain	3887	Accepted, based on manufacturers certification of compliance. Check weight of fabric.
Filter Logs	3897	Visual Inspection
Flocculants	3898	Obtain copy of Certificate of Compliance and MSDS
Fertilizer	3881	Obtain copy of invoice of blended material stating analysis.
Agricultural Lime	3879	Contractor must supply amount of ENP (Equivalent Neutralizing Power) for each shipment.
Mulch - Type 3	3882	Certified Weed Free (Certified sources only) Check for Certified Vendor tag from Minnesota Crop Improvement Association (MCIA).
Mulch - Type 6 - Woodchips		All wood chips supplied by a supplier outside the Emerald Ash Borer quarantine area or have an Emerald Ash Borer Compliance Agreement with the MDA
Seeds	3876	(Certified Vendors Only) (Mixes 100-299) Check for Certified Vendor tag from Minnesota Crop Improvement Association (MCIA).
Native Seed		(Mixes 300-399) certified seed only. Check for Certified Vendor tag from Minnesota Crop Improvement Association (MCIA).
Sod	3878	Visual Inspection - Check approved products list - As directed by the Engineer. Check for Certified Vendor tag from Minnesota Crop Improvement Association (MCIA) for salt tolerant sod.
Compost (from Certified Source)	3890	
Compost (from Non- Certified Source)		Visual Inspection - As directed by the Engineer.
Hydraulic Soil Stabilizer	3884	Check Approved/Qualified Products List - As directed by the Engineer.

Chemical Items

Kind of Material	Spec. No.	Minimum Required Agency QA Acceptance Testing (Field Testing Rate)
Asphalt Plank	3204	Visual Inspection - As directed by the Engineer.
Calcium Chloride	3911	Review the percentage required as per specification. Check for listing on Qualified Products website.
Magnesium Chloride	3912	
Hot-Pour Crack Sealant (for Crack Sealing/Filling)	3719 3723 3725	Retain Certification of Compliance. Check for listing on Qualified Products website.
Pavement Joint Adhesive	Special Provisions	Retain Certification of Compliance
Waterproofing Materials		
Membrane Waterproofing System	3757	Visual Inspection - Check qualified products list.
Waterproofing Materials - Three Ply System		
Asphalt Primer	3165	Verify supplied material meets ASTM D 41
Waterproofing Asphalt	3166	Verify supplied material meets ASTM D 449
Fabric	3201	Verify supplied material meets ASTM D 41
Paints		
Waterborne Latex - Traffic Paint	3591	Visual Inspection - Check qualified products list - retain Certificate of Compliance.
Epoxy Traffic Paint	3590	
Traffic Marking Paint	Special Provisions	
Non-Traffic Striping Paints	3500 Series	Retain Certification of Compliance
Bridge Structural Steel Paint	3520	Visual Inspection - Check approved products list - retain Certificate of Compliance.
Exterior Masonry Paint	3584	
Noise Wall Stain	Special Provisions	
Drop-on Glass Beads	3592	Visual Inspection - Check qualified products list. Retain Certificate of Compliance.
Pavement Marking Tape	3354	Visual Inspection - Check qualified products list. Retain Certificate of Compliance.
	3355	
	Special Provisions	
Signs and Markers	3352	Visual Inspection - Check qualified products list.

Metals (1 of 2)

Kind of Material	Spec. No.	Minimum Required Agency QA Acceptance Testing (Field Testing Rate) *
Guard Rail		
Fittings - Splicers, Bolts, Posts etc.	3381	Visual Inspection - Materials shall be approved before use. Call MnDOT inspector at 218-846-3613 to see if material has been approved.
Structural Plate Beam	3382	
Non-High Tension Guard Rail Cable	3381	
High Tension Guard Rail Cable	Special Provisions	
Steel Posts		
Steel Signposts	3401	Visual Inspection - As directed by the Engineer. Retain Certificate of Compliance in Project file.
Fence Posts, Brace Bars, Rails and others	3403	Visual Inspection - As directed by the Engineer. Retain Certificate of Compliance and certified mill analysis in project file.
	3406	
	3379	
Fence		
Barbed Wire	3376	Visual Inspection Retain Certification of Compliance, As directed by the Engineer.
Woven Wire		
Chain Link Fabric		
Components: cup, cap, nut, bolt, end clamp, tension band, truss rod tightener, hog ring, tie wire, tension stretcher bar, truss rod, clamp & tension wire		
Gates	3379	
Pipe		
Water Pipe and other Piping Materials	3364, 3365, 3366 & Special Provisions	Visual Inspection - As directed by the Engineer.
Reinforcing Steel - Inspected by MnDOT & will be charged back to the Local Agency.		
Uncoated Bars	3301	Retain Certificate of Compliance & Certified Mill Analysis
Epoxy Coated Bars	3301	For Epoxy-Coated bars, steel will be tagged "Inspected" when it has been sampled and tested by Mn/DOT prior to shipment, & it will be tagged "Sampled" when testing has not been completed prior to shipment. If the Epoxy-Coated bars are not tagged "Sampled" or "Inspected", submit samples (1 bar 3ft long for each size for each day's coating production), Certificate of Compliance, & Certified Mill Analysis for testing. Maintain original Cert. of Compliance & Certified Mill Analysis in project file.
Spirals	3305	
Stainless Steel Bars	Special Provisions	Visual Inspection Testing as directed by the Engineer (2 bars 3 ft. long per heat per bar size). Certified Mill Test Reports to be filed.

Metals (2 of 2)

Kind of Material	Spec. No.	Minimum Required Agency QA Acceptance Testing (Field Testing Rate) *	
Reinforcing Steel - Inspected by MnDOT & will be charged back to the Local Agency.			
Steel Fabric	3303	2 sq. ft. if epoxy coated.	Visual Inspection - Retain Certificate of Compliance.
Dowel Bars	3302	One dowel bar and basket from each shipment.	
Prestress/Post Tension Strands	3348 Spec Prov	One sample of 2 strands by 6 ft. from each heat/production lot.	
Castings			
Drainage Castings	3321	Visual Inspection - Check approved / qualified list.	
	2471		
Electrical	2565		
Anchor Rods (Cast in Place) and Structural Fasteners	3385 3391	Visual Inspection - Check approved / qualified list. Testing as directed by the Engineer (see notes below)	
Notes: Manufacturer must have one yearly passing test from the Department for each anchor rod or bolt type. Prior to installation, obtain copy of MnDOT passing test report from supplier. Specs 3385.2 A, B, & C require anchor rod markings per ASTM F 1554 S3. The end of each anchor bolt intended to project from the concrete must be die stamped with the grade identification as follows: Grade 36 = AB36, Grade 55 = AB55, Grade 105 = AB105.			
Anchorages (Drilled In)	Special Provisions	Visual Inspection - Check qualified products list.	
Structural Steel	Inspected by MnDOT & will be charged back to the Local Agency.		
Steel Bridge - Beams, Girders, Diaphragms, etc.	2471	Structural Metals Inspection Tag and field inspection for damage/defects, check dimensions for contract compliance. Review approved products list as directed by the Engineer. Note: Structural metals products will be inspected at the plant and will be shipped with a Structural Metals Inspection Tag. An inspection confirmation report will be completed by Structural Metals Inspection staff and sent to the field personnel. Only approved suppliers are allowed to supply Structural Metals products. A list of approved suppliers can be found on the Bridge Office website .	
Concrete Girders- Diaphragms and sole plates			
Expansion Joints			
Steel Bearings			
Railing-Structural tube and ornamental			
Drainage Systems			
Protection Angles			
Overhead Sign structures	2564 2471		
High Mast Lighting Structures	2545 2471		
Monotube Signal Structures	2565 2471		

*Check domestic steel requirement under 1601 Special Provision.

Geosynthetics, Pipe, Tile, Precast/ Prestressed Concrete

Kind of Material	Spec. No.	Minimum Required Agency QA Acceptance Testing (Field Testing Rate)
Corrugated Metal Products		
Culvert Pipe Under Drains Erosion Control Structures	3225 thru 3229, 3351, 3399	Make certain pipe is Certified on Invoice, retain certificate of compliance and certified mill analysis in project file.
Structural Plate	3231	
Aluminum Structural Plate	3233	Retain the Certificate of Compliance and mill analysis in project file.
Pipe		
Clay Pipe	3251	Visual Inspection
Reinforced Concrete Pipe and Arches, Precast Cattle Pass Units, Sectional Manhole Units	3236	Field Inspection: Check for damage and defects. Check dimensions and class as required.
Non-Reinforced Concrete Pipe	3253	
Drain Tile (Clay or Concrete)	3276	Visual Inspection - Acceptance as directed by the Engineer.
Thermoplastic (TP) Pipe ABS and PVC	3245	Obtain Certificate of compliance. Check for approved marking printed on pipe. Field Inspect for damage or defects.
Corrugated Polyethylene Pipe	3278	Check for markings (AASHTO M 252) Certificate of Compliance. Field Inspect for damage or defects.
Corrugated Polyethylene Pipe - Dual Wall 12"-48"	3247	Visual Inspection - Check approved products list. Obtain Certificate of Compliance.
Precast/Prestressed Concrete Structures - Inspected by MnDOT & will be charged back to the Local Agency.		
Reinforced Precast Box Culvert	3238	Field Inspection: Check for damage and defects. Check dimensions as required. Check for the "MnDOT" stamp and signature on the certification document.
Precast/Prestressed Concrete Structure (beams, posts, etc.)	2405	
Manholes and Catch Basins	2506 3622	
Sewer Joint Sealing Compound	3724	Visual Inspection - Acceptance as directed by the Engineer.
Preformed Plastic Sealer for Pipe	3726 Type b	Visual Inspection - Acceptance as directed by the Engineer.
Bituminous Mastic Joint Sealer for Pipe	3728	
EPS Geofoam	Special Provisions	Visual Inspection - Acceptance as directed by the Engineer. Check for yellow aged material, uniformity and dimensions.
Geotextile Fabric and Geogrid Reinforcement	3733 and Special Provisions	Obtain Certificate of Compliance stating minimum average roll values (MARV). MARV must meet Project requirements. Fabric must be listed on Geotextile Small Quantity Acceptance List .
Geotextile Small Quantity Acceptance List		
Silt Fence	3886	Visual Inspection - Check approved products list.

Electrical and Signal Equipment Items (1 of 2)

Kind of Material	Spec. No.	Minimum Required Agency QA Acceptance Testing (Field Testing Rate)
Lighting Standards (Aluminum or Steel)	3811	Visual Inspection - Obtain Certificate of Compliance. The Fabricator will submit "Certificate of Compliance," on a per project basis, to the Project Engineer.
Hand Holes (Precast, PVC, and LLDPE)	2545	Visual Inspection - Check approved/qualified products list. Traffic signal and street lighting projects require hand holes to be listed on the MnDOT Signals Approved Products List (APL). For cast iron frame and cover: see Metals - Drainage and Electrical Castings
	2550	
	2565	
Foundation	2545	Slump as needed, 1 cylinder per 25 cu. yds. Rebar is required in concrete foundations as specified in the Contract documents for all traffic control signals and roadway lighting projects.
Steel Screw In Foundations	2545 2565	See Approved/Qualified Products List for Roadway Lighting and Signals.
Conduit and Fittings		
Metallic	3801	Visual Inspection - Conduit shall be labeled as being listed by a National Recognized Testing Laboratory (NRTL). For traffic signal and street lighting projects, specific requirements are contained in the Special Provisions for each project.
	3802	
Non-Metallic (Rigid and HDPE)	3803	
	Special Provisions	
Anchor Rods and Bolts (Cast in Place)	3385	Visual Inspection - Manufacturer must have one yearly passing test from the Department for each anchor rod or bolt type. Prior to installation, obtain copy of Mn/DOT passing test report from supplier. Specs 3385.2 A, B, & C require anchor rod markings per ASTM F 1554 S3. The end of each anchor bolt intended to project from the concrete must be die stamped with the grade identification as follows: Grade 36 = AB36, Grade 55 = AB55, Grade 105 = AB105.
Anchorages (Drilled In)	Special Provision	Visual Inspection - Check qualified products list.
Miscellaneous Hardware	2545 2565	Visual Inspection - Check approved products list. Will carry "Inspected" tag if sampled and tested prior to shipment. No sample necessary if "Inspected". Do not use if not tested. Field sample at sampling rate for laboratory testing. For traffic signal and street light lighting projects, various miscellaneous hardware is required to be listed on the MnDOT Signals and Lighting Approved Products Lists (APL). The Contract documents indicate, which items must be on the Signals and/or Lighting APL.

Electrical and Signal Equipment Items (2 of 2)

Kind of Material	Spec. No.	Minimum Required Agency QA Acceptance Testing (Field Testing Rate)
Cable and Conductors		
Power Conductors	3815.2B1	Visual Inspection - Make certain the conductors are the type specified. Submit Field Inspection report showing type and quantities used. Shall be labeled as being listed by a National Recognized Testing Laboratory (NRTL) and type where applicable.
Loop Detector Conductors (No Tubing)	3815.2B2 (a)	
Electrical Cables and Single Conductors with Jacket	3815.2B2(b) 3815.2B3	Visual Inspection - Usually inspected at the distributor. Documentation showing project number, reel number(s), & MnDOT test number(s) will be included with each project shipment. If such documentation is not received from Contractor, submit sample for testing along with material certification from manufacturer. Do not use if not tested. Pre-inspected materials will not be tagged; an inspection report will be sent by the MnDOT inspector for each shipment. Project inspectors should verify that the shipping documents agree with this inspection report. Call Steve Grover at 651-366-5540 or Cindy Schellack at 651-366-5543 with questions. For traffic signal and street lighting projects, the Special Provisions for each project contain electrical cable and conductor specifications.
	3815.2B5	
	3815.2C1 thru .2C8	
	3815.2C14	
	Special Provisions	
Fiber Optic Cables	3815.2C13	Visual Inspection - Check approved products list for Traffic Management Systems.
Ground Rods	2545	Visual Inspection - Check approved products list. Shall be labeled as being listed by a National Recognized Testing Laboratory (NRTL). Detail materials on Materials Acceptance Summary.
	2565	
Luminaires and Lamps	3810	Visual Inspection - Check approved products list. Traffic signal and street lighting projects require luminaires and lamps to be listed on the MnDOT Lighting Approved/Qualified Products List (APL). The conductors shall be labeled as being listed by a National Recognized Testing Laboratory (NRTL) and type, where applicable.
Electrical Systems	2565	Electrical Systems are to be reported as a "System" using the LIGHTING, SIGNAL AND TRAFFIC RECORDER INSPECTION REPORT. To be certified by the Project Engineer.
Traffic Signal Systems	2565	Traffic Signal Systems are to be reported as a "System" using the LIGHTING, SIGNAL AND TRAFFIC RECORDER INSPECTION REPORT. To be certified by the Project Engineer.

Brick, Stone, and Masonry Units

Kind of Material	Spec. No.	Minimum Required Agency QA Acceptance Testing (Field Testing Rate)
Brick		
Sewer (clay) and Building	3612 to 3615	Visual Inspection - Acceptance as directed by the Engineer.
Sewer (Concrete)	3616	Visual Inspection - Acceptance as directed by the Engineer. Air entrainment required. Obtain air content statement from supplier.
Concrete Masonry Units		
Sewer Construction	3621	Visual Inspection - Acceptance as directed by the Engineer. Air entrainment required. Obtain air content statement from supplier.
Modular Block Retaining Walls	Review Current Special Provisions	Visual Inspection - Note: All lots of blocks upon delivery shall have Manufacturer or Independent laboratory test results to verify passing both compression and freeze-thaw requirements. * Wall units and cap units are considered separate block types.
Reinforced Concrete Cribbing	3661	Visual Inspection - Acceptance as directed by the Engineer. Will be stamped when inspected prior to shipment.
Stone for Masonry or Rip-Rap	2511, 3601 and Special Provisions	Visual Inspection - Acceptance as directed by the Engineer.

Remarks: each source shall be approved by Project Engineer or supervisor for quality, prior to use. For questions on quality, contact District Materials or Geology Unit.

Miscellaneous Materials

Kind of Material	Spec. No.	Minimum Required Agency QA Acceptance Testing (Field Testing Rate)
Timber, Lumber Piling & Posts	3412 to 3471 & 3491	Visual Inspection - Acceptance as directed by the Engineer. Untreated materials shall be inspected in the field. Treated materials shall be Certified on the Invoice or Shipping Ticket. Material is inspected and stamped by an Independent Agency as per Specification 3491. Contact Laboratory for additional information.
Miscellaneous pieces and Hardware (Galvanized)	3392 3394	Visual Inspection - Acceptance as directed by the Engineer.
Insulation Board	3760	
Elastomeric Bearing Pads - Plain or Laminated	3741 and Special Provisions	Check dimensions. Check repair of tested pad. Obtain copy of Certificate of Compliance. DO NOT USE ANY PADS THAT ARE NOT CERTIFIED.
Cotton Duck Bearing Pads		

Approved/Qualified Products & Resources

Approved/Qualified Products

- [Asphalt Products](#)
- [Bridge Products](#)
- [Concrete Products](#)
- [Crack and Joint Material Products](#)
- [Drainage](#)
- [Erosion Control and Landscaping Products](#)
- [Geosynthetic](#)
- [Maintenance Shop Supplies](#)
- [Paint/Stain/Coating Systems \(Non-Pavement\)](#)
- [Pavement Markings](#)
- [Precast Concrete](#)
- [Roadside Barriers](#)
- [Roadway Lighting Products](#)
- [Signals Products](#)
- [Signing Products](#)
- [Snow and Ice Chemical Products](#)
- [Temporary Traffic Control Devices](#)
- [Traffic Management Systems/ITS](#)
- [Truncated Domes](#)
- [Vehicle Safety Lighting](#)
- [Walls \(Retaining/Noise\)](#)

Additional Resources

- [SALT Construction webpage](#)
- [Bituminous Engineering](#)
 - [Asphalt Binder Certified Supplier](#)
 - [Asphalt Emulsion Certified Supplier](#)
- [Concrete Engineering](#)
 - [MnDOT Concrete Manual](#)
 - [QC & QA RM Plant Workbooks](#)
 - [MnDOT Certified Ready-Mix Program](#)
- Grading & Base Engineering
 - Testing procedures in the [Grading & Base Manual](#)
 - Forms and worksheets at the [Grading & Base website](#)
 - Gradation worksheets on the [SALT Construction website](#)

Contacts

MnDOT Construction and Materials State Aid Contacts

Districts 1, 2, 3, 4

Ross Hendrickson, State Aid Construction Specialist

ross.hendrickson@state.mn.us

218-766-3745

Districts 6, 7, 8

Rollin Larson, State Aid Construction Specialist

rollin.larson@state.mn.us

507-205-6403

Metro

Michael Pretel, State Aid Construction Engineer

michael.pretel@state.mn.us

651-755-3346

MnDOT Specialty Offices Contacts

Grading & Base

Terry Beaudry terry.beaudry@state.mn.us	Grading & Base Engineer	651-366-5456
John Bormann john.bormann@state.mn.us	Grading & Base Specialist	651-366-5596

Bituminous*

John Garrity john.garrity@state.mn.us	Bituminous Engineer	651-366-5577
Greg Johnson Greg.johnson@state.mn.us	Asst. Bituminous Engineer	651-366-5464
Chelsea Bennett chelsea.bennett@state.mn.us	Asst. Bituminous Engineer	651-366-5482
Joel Ulring joel.ulring@state.mn.us	Pavement Preservation	651-366-5432
Mike Skurdalsvold	Bituminous Mix Design Specialist	612-499-2998
Ray Betts ray.betts@state.mn.us	Bituminous Trial Mix Lab Tech	651-366-5469
Rich Kane richard.kane@state.mn.us	Bituminous Plant & Lab Testing	612-437-3005

*See website for the contact list by topic

Concrete*

Maria Masten maria.masten@state.mn.us	Concrete Engineer	651-334-4015
Jacob Gave jacob.gave@state.mn.us	Asst. Concrete Engineer	612-554-9289
Rob Golish robert.golish@sate.mn.us	Asst. Concrete Engineer	651-216-0516
Matt Herbst	Concrete Engineering Specialist	651-283-7127

2024 SALT Schedule of Materials Control – Local Government Agency

Matt.herbst@state.mn.us		
Brad Swenson brad.swenson@state.mn.us	Concrete Engineering Specialist	218-232-1012
Gordy Bruhn gordon.bruhn@state.mn.us	Concrete Field Engineering Specialist	651-398-9597
Mike Daniels michael.daniels@state.mn.us	Concrete Engineering Specialist	320-293-9421

*See website for the contact list by topic

Contacts for other materials can be found on the [Materials and Road Research Contacts webpage](#).

Contacts for Approved Products can be found at the [Approved/Qualified Products Contact webpage](#).

Materials Lab. Contacts	Independent Assurance
District 1, Duluth Leila DeLuca Phone: 218-725-2738 D1.duluth.lab.dot@state.mn.us	Nadine Miller Phone: 218-725-2737 Cell: 218-348-6297 nadine.miller@state.mn.us
District 2, Bemidji Jason Kissel Phone: 218-755-6542 jason.kissel@state.mn.us Mike Murphy (Concrete & Aggregates) Phone: 218-755-6593 mike.murphy@state.mn.us Dustin Reese (Bituminous) Phone: 218-755-6593 dustin.reese@state.mn.us	Ray Wesley Cell: 218-766-6949 raymond.wesley@state.mn.us
District 3A, Baxter Tom Boser Phone: 218-828-5755 tom.boser@state.mn.us	Matt Miles Cell: 218-232-6748 matt.miles@state.mn.us
District 3B, Saint Cloud Nick Fisher Phone: 320-2236500 nicholas.fisher@state.mn.us Andy Kostreba Phone: 320-223-6554 andy.kostreba@state.mn.us	Travis Erickson Cell: 320-291-3582 travis.erickson@state.mn.us
District 4, Detroit Lakes Bruce Bryngelson Phone: 218-846-3614 bruce.bryngelson@state.mn.us Wayne Koons	Casey Clarke Cell: 218-849-7393

2024 SALT Schedule of Materials Control – Local Government Agency

<p>Phone: 218-846-3617 wayne.koons@state.mn.us</p>	<p>casey.clarke@state.mn.us</p>
<p>Metro District, Maplewood Lab</p> <p>Brent Sculley Phone 651-366-5409 brent.scolley@state.mn.us</p>	<p>Waters Edge Phone: 651-234-7356</p> <p>Zachary Lyrek-Hanks Phone: 651-775-1018 zachary.Lyrek-Hanks@state.mn.us</p> <p>West Karl Sinclair Phone: 651-775-0998 karl.sinclair@state.mn.us</p> <p>East Kris Westerbur Phone: 651-755-1151 kristopher.westerbur@state.mn.us</p> <p>Kaleb Kollmann Phone: 651-478-0339 kaleb.kollmann@state.mn.us</p>
<p>District 6, Rochester</p> <p>Scott Swanson Phone: 507-286-7580 scott.a.swanson@state.mn.us</p> <p>Jeff Bale (Aggregates) Phone: 507-286-7586 jeff.bale@state.mn.us</p> <p>Joe Drees (Bituminous) Phone: 507-286-7582 joe.drees@state.mn.us</p> <p>Gary Vinge Phone: 507-286-7585 gary.vinge@sate.mn.us</p>	<p>Dennis Hayes</p> <p>Cell: 507-251-0138 dennis.hayes@state.mn.us</p>
<p>District 7, Mankato</p> <p>Lee McLaughlin Phone: 507-304-6189 lee.mclaughlin@state.mn.us</p>	<p>Mitch Jordahl Cell: 507-380-9619 mitch.jordahl@state.mn.us</p>
<p>District 8, Willmar and Marshall</p> <p>Jon Vlaininck Phone: 320-214-6348 Cell: 320-894-7409 jon.vlaininck@state.mn.us</p> <p>District 8B, Marshall</p> <p>Matt Steinbronn Phone: 507-537-2068 matthew.steinbronn@state.mn.us</p>	<p>Paul Janke</p> <p>Cell: 320-212-5739 paul.janke@state.mn.us</p>

Sample Sizes

Lbs.

Bituminous	35	Aggregate for Gradation QC/QA
	80	for each plus #4 Aggregate Type for Quality Testing
	35	for each minus #4 Aggregate Type for Quality Testing
	80	for each RAP material for Quality Testing
	10	RAS (shingles) for Processed Gradation and Quality Testing
	65	for Mix Properties (QC/QA) 3 full 6" by 12"-cylinder molds for QA
	90	for TSR (QC/QA) 4 full 6" by 12"-cylinder molds for QA
	90	for Aggregate Specific Gravity QC/QA
	-	1 quart of Asphalt Binder QA
	-	1/2 gallon for Asphalt Emulsion QA
Grading & Base	30	Aggregate for Gradation (Companion sample from 60 lb. split).
	25	Moisture Density Test – Proctor (Companion from 50 lb. split).
	30	Aggregate Quality/Percent Crushing Test - 1 per source
Ready-Mix Concrete	25	Gradation 3/4" plus
	10	Gradation 3/4" minus
	6	Gradation CA 70 & #7
	1	Gradation - Sand (500 g), CA 80, #89.
	4.4	Moisture Test Coarse Aggregate (2000 g)
	1.1	Moisture Test Fine Aggregate (500 g)
	50	Quality 3/4" plus - lab sample
	30	Quality 3/4" minus - lab sample
	30	Fine Aggregate - lab sample
	10	3/4" Plus for the -200 Coarse Aggregate Test (5000 grams)
	6	3/4" Minus for the -200 Coarse Aggregate Test (2500 grams)
	5	Cement, Blended Cement, Fly Ash
	-	1/2-pint plastic container for admixtures.

March 5, 2025

Blue Earth County
Schedule of Prices

Contract No. 255112
SAP 007-611-015

BIDDER MUST FILL IN UNIT PRICES IN NUMERALS; MAKE EXTENSION FOR EACH ITEM AND TOTAL. FOR COMPLETE INFORMATION CONCERNING THESE ITEMS, SEE PLANS AND SPECIFICATIONS, INCLUDING SPECIAL PROVISIONS.

No.	Item No.	Description	Unit	Quantity	Unit Price	Total Price
1	2118.509	AGGREGATE SURFACING CLASS 2	TON	65	\$	\$
2	2221.509	SHOULDER BASE AGGREGATE CLASS 1	TON	1787	\$	\$
3	2232.504	MILL BITUMINOUS SURFACE	S Y	264	\$	\$
4	2360.509	TYPE SP 12.5 WEARING COURSE MIXTURE (2,C)	TON	4731	\$	\$
5	2580.503	INTERIM PAVEMENT MARKING	L F	1255	\$	\$
6	2582.503	4" SOLID LINE PAINT	L F	33080	\$	\$
7	2582.503	24" SOLID LINE PAINT	L F	14	\$	\$
8	2582.503	4" BROKEN LINE PAINT	L F	3130	\$	\$
9	2582.518	PAVEMENT MESSAGE PAINT	S F	49.86	\$	\$
					TOTAL \$	

March 5, 2025

Blue Earth County
Schedule of Prices

Contract No. 255112
SAP 007-613-014

BIDDER MUST FILL IN UNIT PRICES IN NUMERALS; MAKE EXTENSION FOR EACH ITEM AND TOTAL. FOR COMPLETE INFORMATION CONCERNING THESE ITEMS, SEE PLANS AND SPECIFICATIONS, INCLUDING SPECIAL PROVISIONS.

No.	Item No.	Description	Unit	Quantity	Unit Price	Total Price
1	2118.509	AGGREGATE SURFACING CLASS 2	TON	140	\$	\$
2	2221.509	SHOULDER BASE AGGREGATE CLASS 1	TON	2412	\$	\$
3	2232.504	MILL BITUMINOUS SURFACE	S Y	1940	\$	\$
4	2360.509	TYPE SP 12.5 WEARING COURSE MIXTURE (2,C)	TON	8146	\$	\$
5	2580.503	INTERIM PAVEMENT MARKING	L F	2159	\$	\$
6	2582.503	4" SOLID LINE PAINT	L F	61000	\$	\$
7	2582.503	24" SOLID LINE PAINT	L F	42	\$	\$
8	2582.503	4" BROKEN LINE PAINT	L F	3284	\$	\$
9	2582.503	4" DOUBLE SOLID LINE PAINT	L F	9242	\$	\$
10	2582.518	PAVEMENT MESSAGE PAINT	S F	99.72	\$	\$
					TOTAL \$	

March 5, 2025

Blue Earth County
Schedule of Prices

Contract No. 255112
SAP 007-639-004

BIDDER MUST FILL IN UNIT PRICES IN NUMERALS; MAKE EXTENSION FOR EACH ITEM AND TOTAL. FOR COMPLETE INFORMATION CONCERNING THESE ITEMS, SEE PLANS AND SPECIFICATIONS, INCLUDING SPECIAL PROVISIONS.

No.	Item No.	Description	Unit	Quantity	Unit Price	Total Price
1	2106.619	MINOR GRADING	RDST	512	\$	\$
2	2118.509	AGGREGATE SURFACING CLASS 2	TON	119	\$	\$
3	2221.509	SHOULDER BASE AGGREGATE CLASS 1	TON	3753	\$	\$
4	2232.504	MILL BITUMINOUS SURFACE	S Y	267	\$	\$
5	2360.509	TYPE SP 9.5 WEARING COURSE MIXTURE (2,B)	TON	7231	\$	\$
6	2360.509	TYPE SP 12.5 WEARING COURSE MIXTURE (2,B)	TON	1445	\$	\$
7	2580.503	INTERIM PAVEMENT MARKING	L F	2153	\$	\$
8	2582.503	4" SOLID LINE PAINT	L F	54704	\$	\$
9	2582.503	24" SOLID LINE PAINT	L F	24	\$	\$
10	2582.503	4" BROKEN LINE PAINT	L F	5316	\$	\$
11	2582.503	4" DOUBLE SOLID LINE PAINT	L F	261	\$	\$
12	2582.518	PAVEMENT MESSAGE PAINT	S F	99.72	\$	\$
					TOTAL \$	

State Aid Project No. 007-611-015 etal

GRAND TOTAL \$ _____

The undersigned hereby acknowledges that all requirements included in the hard copy proposal, addenda, amendments, plans, standard specifications, and supplemental specifications are a part of this bid and contract.

Signed: _____

PROPOSAL GUARANTY required by 1208 of the Specifications: "A (certified check) (bond), prepared as required by 1208 of the Specifications and payable to the Blue Earth County Treasurer, in an amount equal to at least 5% of the total amount of the bid is submitted herewith as a proposal guaranty.

NON-COLLUSION AFFIDAVIT: A Non-Collusion Affidavit is found in this proposal which must be signed by each bidder.

RECEIPT OF ADDENDA as required by 1210 of the Specifications:

The undersigned hereby acknowledges receipt of and has considered:

Addendum No. ____ Dated _____ Addendum No. ____ Dated _____

Addendum No. ____ Dated _____ Addendum No. ____ Dated _____

Signed: _____

EXECUTION OF PROPOSAL as required by 1206 of the Specifications:

This proposal dated the ____ day of _____, 2025

Signed: _____, P.O. Address _____ as an individual.

Signed: _____, P.O. Address _____ as an individual.

doing business under the name and style of

Signed: _____, for _____ a partnership.

NAME

BUSINESS ADDRESS

Signed: _____, for _____ a corporation,

incorporated under the laws of the State of Minnesota

Name of President _____ Business Address _____

Name of Vice-President _____ Business Address _____

Name of Secretary _____ Business Address _____

Name of Treasurer _____ Business Address _____

(NOTE: Signatures shall comply with 1206 of the Specifications.)

NON-COLLUSION AFFIDAVIT

The following Non-Collusion Affidavit shall be executed by the bidder:

State Project No. _____

Federal Project No. _____

State of Minnesota _____)

) ss

County of _____)

I, _____, do state under penalty of
(name of person signing this affidavit)

perjury under 28 U.S.C. 1746 of the laws of the United States:

(1) that I am the authorized representative of _____

(name of person, partnership or corporation submitting this proposal)

and that I have the authority to make this affidavit for and on behalf of said bidder;

(2) that, in connection with this proposal, the said bidder has not either directly or indirectly entered into any agreement, participated in any collusion or otherwise taken any action in restraint of free competitive bidding;

(3) that, to the best of my knowledge and belief, the contents of this proposal have not been communicated by the bidder or by any of his/her employees or agents to any person who is not an employee or agent of the bidder or of the surety on any bond furnished with the proposal and will not be communicated to any person who is not an employee or agent of the bidder or of said surety prior to the official opening of the proposal, and

(4) that I have fully informed myself regarding the accuracy of the statements made in this affidavit.

Signed: _____
(bidder or his authorized representative)

**ATTACHMENT A
PRIME CONTRACTOR RESPONSE**

RESPONSIBLE CONTRACTOR VERIFICATION AND CERTIFICATION OF COMPLIANCE

STATE PROJECT NUMBER: SAP 007-611-015 etal

This form includes changes by statutory references from the Laws of Minnesota 2015, chapter 64, sections 1-9. This form must be submitted with the response to this solicitation. A response received without this form, will be rejected.

Minn. Stat. § 16C.285, Subd. 7. **IMPLEMENTATION.** ... any prime contractor or subcontractor or motor carrier that does not meet the minimum criteria in subdivision 3 or fails to verify that it meets those criteria is not a responsible contractor and is not eligible to be awarded a construction contract for the project or to perform work on the project...

Minn. Stat. § 16C.285, Subd. 3. **RESPONSIBLE CONTRACTOR, MINIMUM CRITERIA.** "Responsible contractor" means a contractor that conforms to the responsibility requirements in the solicitation document for its portion of the work on the project and verifies that it meets the following minimum criteria:

- | | |
|-----|---|
| (1) | <p>The Contractor:</p> <ul style="list-style-type: none">(i) is in compliance with workers' compensation and unemployment insurance requirements;(ii) is in compliance with Department of Revenue and Department of Employment and Economic Development registration requirements if it has employees;(iii) has a valid federal tax identification number or a valid Social Security number if an individual; and(iv) has filed a certificate of authority to transact business in Minnesota with the Secretary of State if a foreign corporation or cooperative. |
| (2) | <p>The contractor or related entity is in compliance with and, during the three-year period before submitting the verification, has not violated section 177.24, 177.25, 177.41 to 177.44, 181.03, 181.101, 181.13, 181.14, or 181.722, and has not violated United States Code, title 29, sections 201 to 219, or United States Code, title 40, sections 3141 to 3148. For purposes of this clause, a violation occurs when a contractor or related entity:</p> <ul style="list-style-type: none">(i) repeatedly fails to pay statutorily required wages or penalties on one or more separate projects for a total underpayment of \$25,000 or more within the three-year period, provided that a failure to pay is "repeated" only if it involves two or more separate and distinct occurrences of underpayment during the three-year period;(ii) has been issued an order to comply by the commissioner of Labor and Industry that has become final;(iii) has been issued at least two determination letters within the three-year period by the Department of Transportation finding an underpayment by the contractor or related entity to its own employees;(iv) has been found by the commissioner of Labor and Industry to have repeatedly or willfully violated any of the sections referenced in this clause pursuant to section 177.27;(v) has been issued a ruling or findings of underpayment by the administrator of the Wage and Hour Division of the United States Department of Labor that have become final or have been upheld by an administrative law judge or the Administrative Review Board; or(vi) has been found liable for underpayment of wages or penalties or misrepresenting a construction worker as an independent contractor in an action brought in a court having jurisdiction. Provided that, if the contractor or related entity contests a determination of underpayment by the Department of Transportation in a contested case proceeding, a violation does not occur until the contested case proceeding has concluded with a determination that the contractor or related entity underpaid wages or penalties;* |

(3)	The contractor or related entity is in compliance with and, during the three-year period before submitting the verification, has not violated section 181.723 or chapter 326B. For purposes of this clause, a violation occurs when a contractor or related entity has been issued a final administrative or licensing order;*
(4)	The contractor or related entity has not, more than twice during the three-year period before submitting the verification, had a certificate of compliance under section 363A.36 revoked or suspended based on the provisions of section 363A.36, with the revocation or suspension becoming final because it was upheld by the Office of Administrative Hearings or was not appealed to the office;*
(5)	The contractor or related entity has not received a final determination assessing a monetary sanction from the Department of Administration or Transportation for failure to meet targeted group business, disadvantaged business enterprise, or veteran-owned business goals, due to a lack of good faith effort, more than once during the three-year period before submitting the verification;*
	* Any violations, suspensions, revocations, or sanctions, as defined in clauses (2) to (5), occurring prior to July 1, 2014, shall not be considered in determining whether a contractor or related entity meets the minimum criteria.
(6)	The contractor or related entity is not currently suspended or debarred by the federal government or the state of Minnesota or any of its departments, commissions, agencies, or political subdivisions that have authority to debar a contractor; and
(7)	All subcontractors and motor carriers that the contractor intends to use to perform project work have verified to the contractor through a signed statement under oath by an owner or officer that they meet the minimum criteria listed in clauses (1) to (6).

Minn. Stat. § 16C.285, Subd. 5. **SUBCONTRACTOR VERIFICATION.**

A prime contractor or subcontractor shall include in its verification of compliance under subdivision 4 a list of all of its first-tier subcontractors that it intends to retain for work on the project. Prior to execution of a construction contract, and as a condition precedent to the execution of a construction contract, the apparent successful prime contractor shall submit to the contracting authority a supplemental verification under oath confirming compliance with subdivision 3, clause (7). Each contractor or subcontractor shall obtain from all subcontractors with which it will have a direct contractual relationship a signed statement under oath by an owner or officer verifying that they meet all of the minimum criteria in subdivision 3 prior to execution of a construction contract with each subcontractor.

If a prime contractor or any subcontractor retains additional subcontractors on the project after submitting its verification of compliance, the prime contractor or subcontractor shall obtain verifications of compliance from each additional subcontractor with which it has a direct contractual relationship and shall submit a supplemental verification confirming compliance with subdivision 3, clause (7), within 14 days of retaining the additional subcontractors.

A prime contractor shall submit to the contracting authority upon request copies of the signed verifications of compliance from all subcontractors of any tier pursuant to subdivision 3, clause (7). A prime contractor and subcontractors shall not be responsible for the false statements of any subcontractor with which they do not have a direct contractual relationship. A prime contractor and subcontractors shall be responsible for false statements by their first-tier subcontractors with which they have a direct contractual relationship only if they accept the verification of compliance with actual knowledge that it contains a false statement.

Subd. 5a. Motor carrier verification. A prime contractor or subcontractor shall obtain annually from all motor carriers with which it will have a direct contractual relationship a signed statement under oath by an owner or officer verifying that they meet all of the minimum criteria in subdivision 3 prior to execution of a construction contract with each motor carrier. A prime contractor or subcontractor shall require each such motor carrier to provide it with immediate written notification in the event that the motor carrier no longer meets one or more of the minimum criteria in subdivision 3 after submitting its annual verification. A motor carrier shall be ineligible to perform work on a project covered by this section if it does not meet all the minimum criteria in subdivision 3. Upon request, a prime contractor or subcontractor shall submit to the contracting authority the signed verifications of compliance from all motor carriers providing for-hire transportation of materials, equipment, or supplies for a project.

Minn. Stat. § 16C.285, Subd. 4. **VERIFICATION OF COMPLIANCE.**

A contractor responding to a solicitation document of a contracting authority shall submit to the contracting authority a signed statement under oath by an owner or officer verifying compliance with each of the minimum criteria in subdivision 3, with the exception of clause (7), at the time that it responds to the solicitation document.

A contracting authority may accept a signed statement under oath as sufficient to demonstrate that a contractor is a responsible contractor and shall not be held liable for awarding a contract in reasonable reliance on that statement. A prime contractor, subcontractor, or motor carrier that fails to verify compliance with any one of the required minimum criteria or makes a false statement under oath in a verification of compliance shall be ineligible to be awarded a construction contract on the project for which the verification was submitted.

A false statement under oath verifying compliance with any of the minimum criteria may result in termination of a construction contract that has already been awarded to a prime contractor or subcontractor or motor carrier that submits a false statement. A contracting authority shall not be liable for declining to award a contract or terminating a contract based on a reasonable determination that the contractor failed to verify compliance with the minimum criteria or falsely stated that it meets the minimum criteria. A verification of compliance need not be notarized. An electronic verification of compliance made and submitted as part of an electronic bid shall be an acceptable verification of compliance under this section provided that it contains an electronic signature as defined in section 325L.02, paragraph (h).

CERTIFICATION

By signing this document I certify that I am an owner or officer of the company, and I certify under oath that:

- 1) My company meets each of the Minimum Criteria to be a responsible contractor as defined herein and is in compliance with Minn. Stat. § 16C.285, and**
- 2) if my company is awarded a contract, I will submit Attachment A-1 prior to contract execution, and**
- 3) if my company is awarded a contract, I will also submit Attachment A-2 as required.**

Authorized Signature of Owner or Officer:

Printed Name:

Title:

Date:

Company Name:

NOTE: Minn. Stat. § 16C.285, Subd. 2, (c) If only one prime contractor responds to a solicitation document, a contracting authority may award a construction contract to the responding prime contractor even if the minimum criteria in subdivision 3 are not met.

ATTACHMENT A-1

FIRST-TIER SUBCONTRACTORS LIST

SUBMIT PRIOR TO EXECUTION OF A CONSTRUCTION CONTRACT

STATE PROJECT NUMBER: _____ **SAP 007-611-015 etal** _____

Minn. Stat. § 16C.285, Subd. 5. A prime contractor or subcontractor shall include in its verification of compliance under subdivision 4 a list of all of its first-tier subcontractors that it intends to retain for work on the project. Prior to execution of a construction contract, and as a condition precedent to the execution of a construction contract, the apparent successful prime contractor shall submit to the contracting authority a supplemental verification under oath confirming compliance with subdivision 3, clause (7). Each contractor or subcontractor shall obtain from all subcontractors with which it will have a direct contractual relationship a signed statement under oath by an owner or officer verifying that they meet all of the minimum criteria in subdivision 3 prior to execution of a construction contract with each subcontractor.

FIRST TIER SUBCONTRACTOR NAMES* (Legal name of company as registered with the Secretary of State)	Name of city where company home office is located

*Attach additional sheets as needed for submission of all first-tier subcontractors.

SUPPLEMENTAL CERTIFICATION FOR ATTACHMENT A-1	
By signing this document I certify that I am an owner or officer of the company, and I certify under oath that: All first-tier subcontractors listed on attachment A-1 have verified through a signed statement under oath by an owner or officer that they meet the minimum criteria to be a responsible contractor as defined in Minn. Stat. § 16C.285.	
Authorized Signature of Owner or Officer:	Printed Name:
Title:	Date:
Company Name:	

ATTACHMENT A-2

ADDITIONAL SUBCONTRACTORS LIST

PRIME CONTRACTOR TO SUBMIT AS SUBCONTRACTORS ARE ADDED TO THE PROJECT

STATE PROJECT NUMBER: _____ **SAP 007-611-015 etal** _____

This form must be submitted to the Project Manager or individual as identified in the solicitation document.

Minn. Stat. § 16C.285, Subd. 5. ... If a prime contractor or any subcontractor retains additional subcontractors on the project after submitting its verification of compliance, the prime contractor or subcontractor shall obtain verifications of compliance from each additional subcontractor with which it has a direct contractual relationship and shall submit a supplemental verification confirming compliance with subdivision 3, clause (7), within 14 days of retaining the additional subcontractors. ...

ADDITIONAL SUBCONTRACTOR NAMES* (Legal name of company as registered with the Secretary of State)	Name of city where company home office is located

*Attach additional sheets as needed for submission of all additional subcontractors.

SUPPLEMENTAL CERTIFICATION FOR ATTACHMENT A-2	
By signing this document I certify that I am an owner or officer of the company, and I certify under oath that: All additional subcontractors listed on Attachment A-2 have verified through a signed statement under oath by an owner or officer that they meet the minimum criteria to be a responsible contractor as defined in Minn. Stat. § 16C.285.	
Authorized Signature of Owner or Officer:	Printed Name:
Title:	Date:
Company Name:	